

مسك

MESK RESIDENCES

مسك

MESK RESIDENCES

STUDIO	TYPE ST-A1
UNIT NO.	213,226,413,426
SUITE AREA	29.70 m ² / 319.69 ft ²
BALCONY AREA	1.52 m ² / 16.36 ft ²
TOTAL AREA	31.22 m ² / 336.05 ft ²

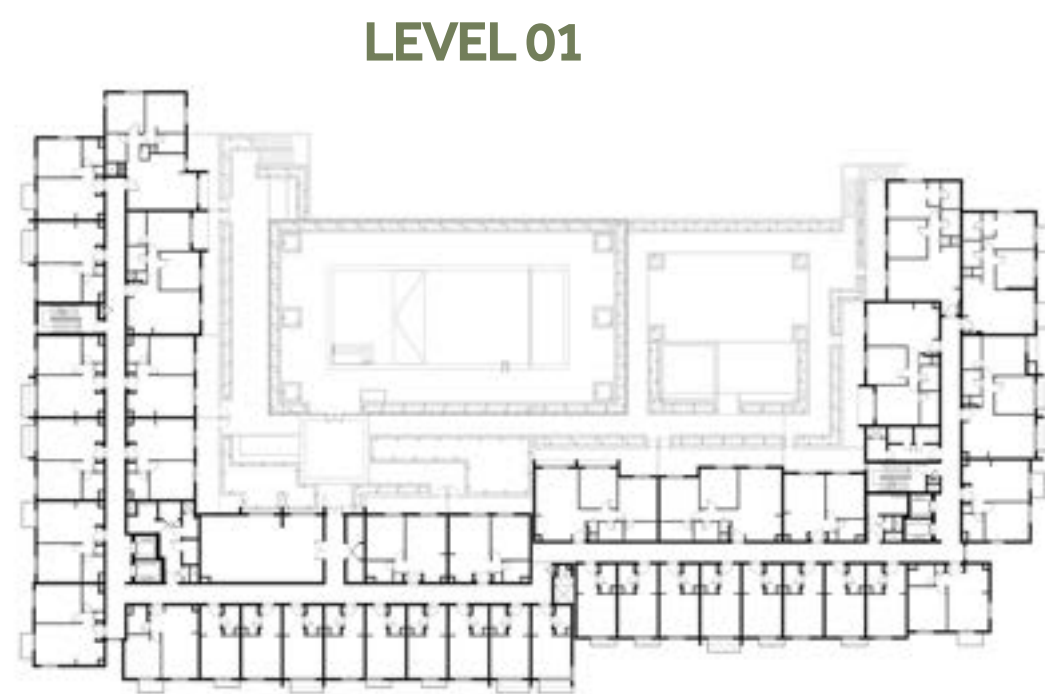

LEVEL 01

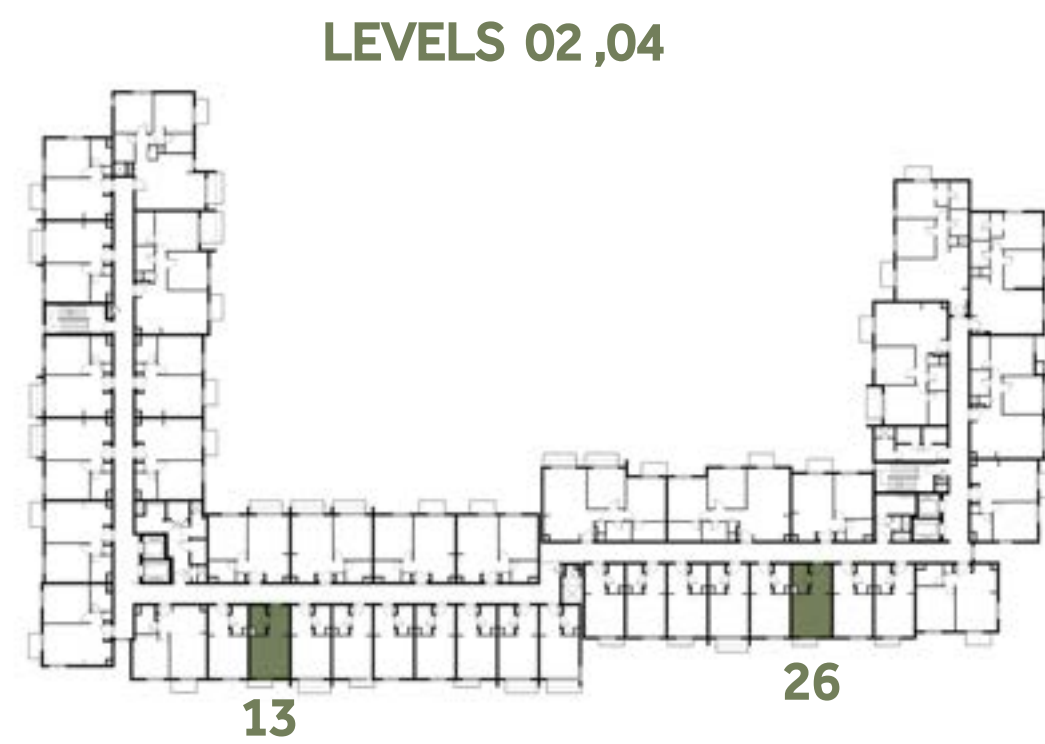

LEVELS 02,04

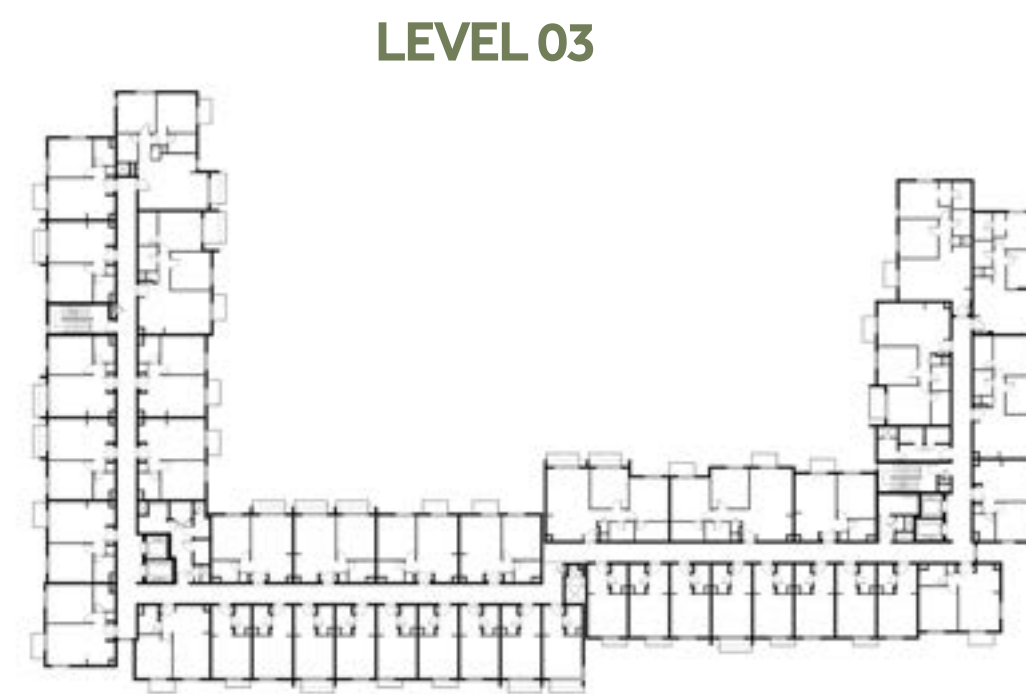

LEVEL 03

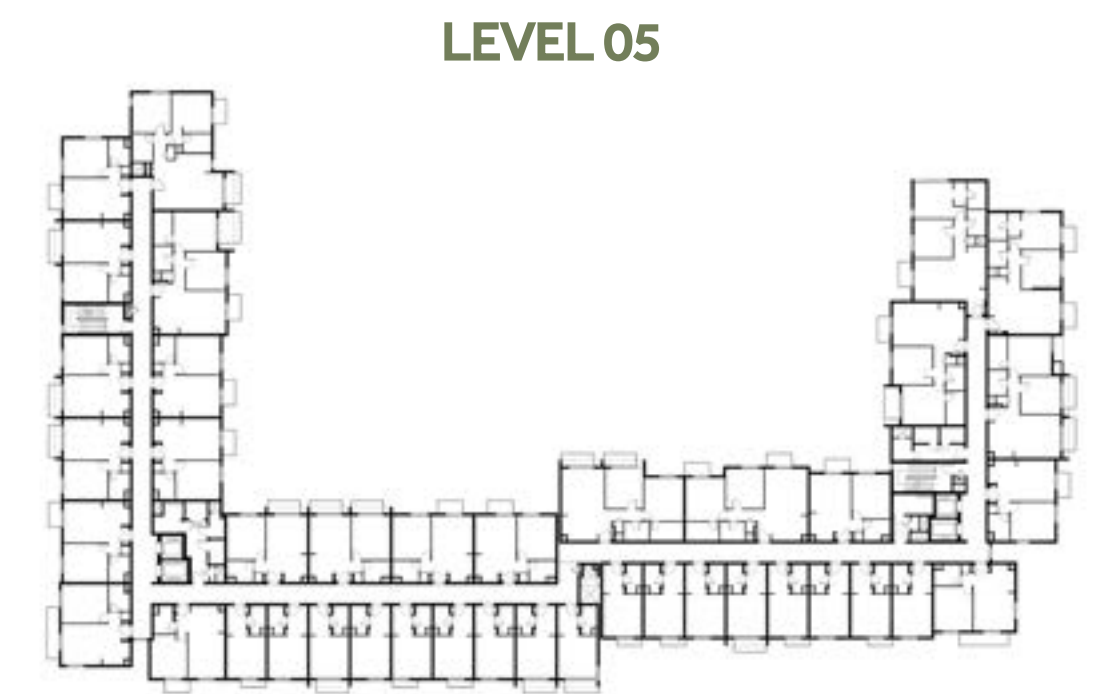

LEVEL 05



جزيرة مريم
MARYAM ISLAND

Disclaimer:

1. All room dimensions are measured to structural elements and exclude all finishes and construction tolerances. 2. All dimensions have been provided by our consultant architects. 3. All materials, dimensions and drawings are approximate. Information is subject to change without notice. 4. Actual suite area may vary from the stated area. Drawings not to scale. The developer reserves the right to make revisions. 5. Calculation of suite area is measured as the area bounded by the centre line of the demising or partition walls separating one unit from another unit, the exterior face of all exterior walls, and the exterior face of the corridor wall enclosing the adjoining unit. 6. Calculation of balcony area is measured as the area bounded by the centre line of the demising or partition walls separating one unit from another unit, the outmost face of the enclosing guard and the external face of the unit adjoining the balcony. 7. The units are measured at typical floor in the building. Columns may vary in size depending on the floor level.

مسك

MESK RESIDENCES

STUDIO	TYPE ST-A1-B
UNIT NO.	117, 122, 215, 317, 322 415, 517, 522
SUITE AREA	29.7 m ² / 319.69 ft ²
BALCONY AREA	1.52 m ² / 16.36 ft ²
TOTAL AREA	31.22 m ² / 336.05 ft ²

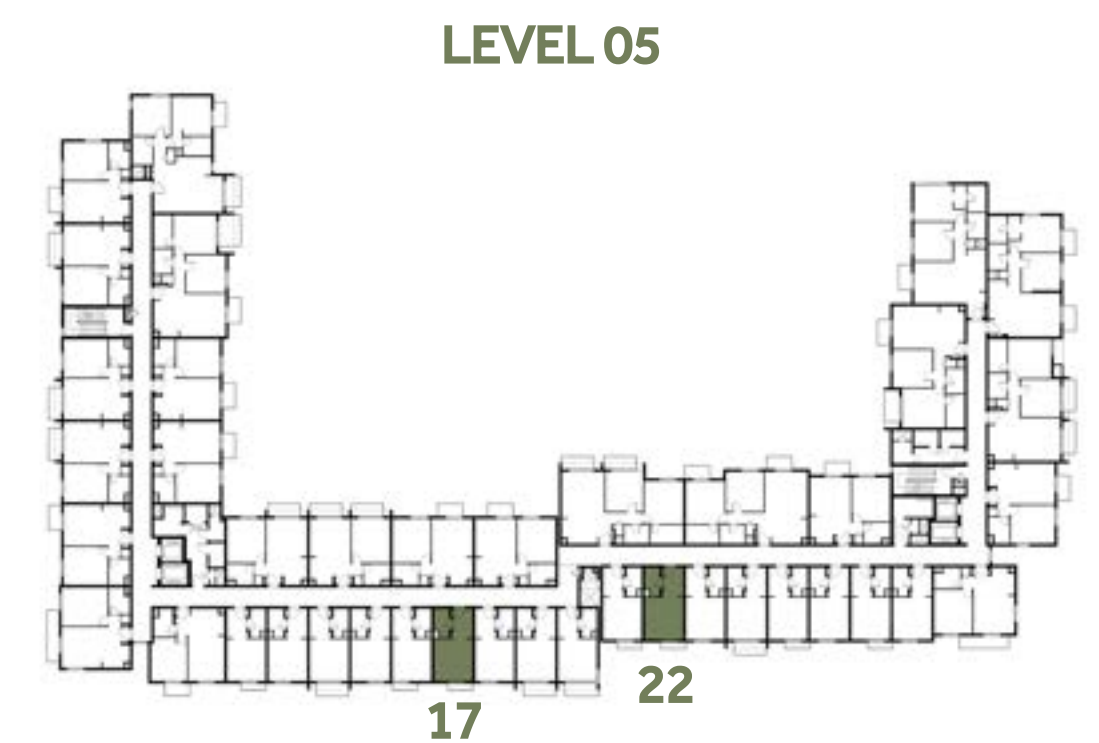
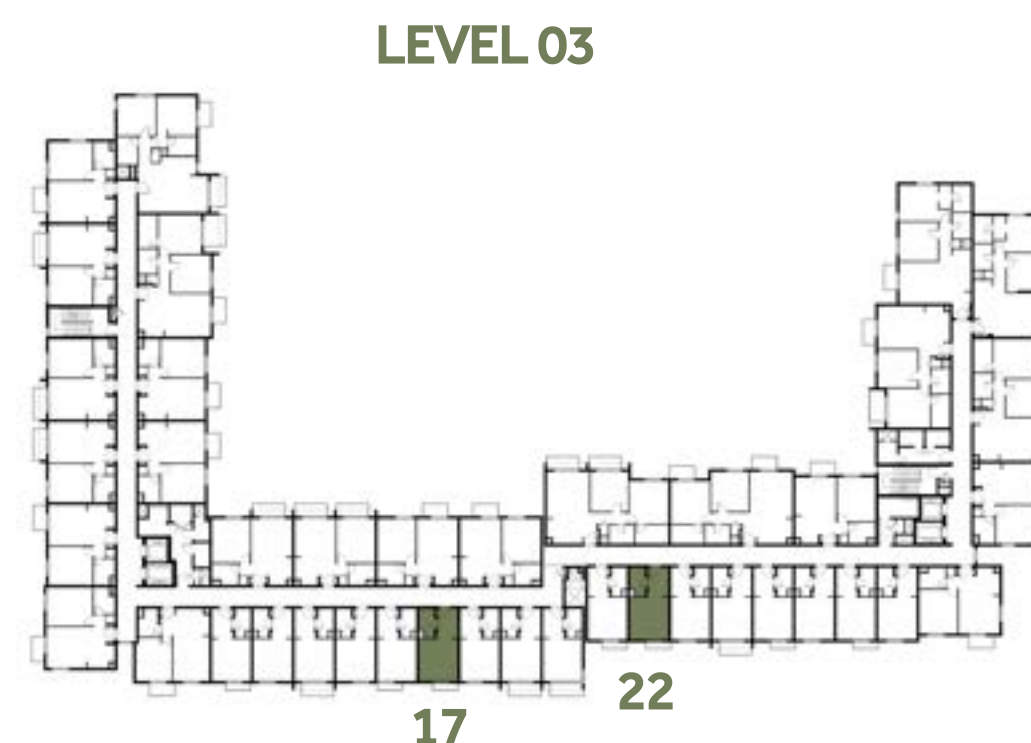
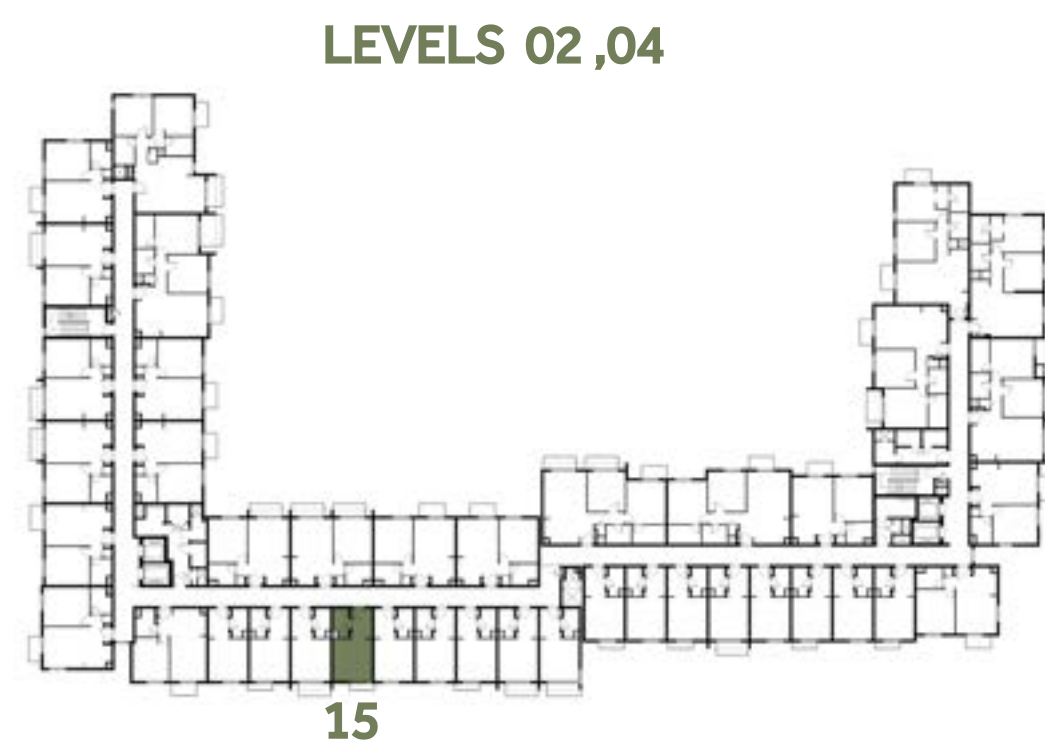
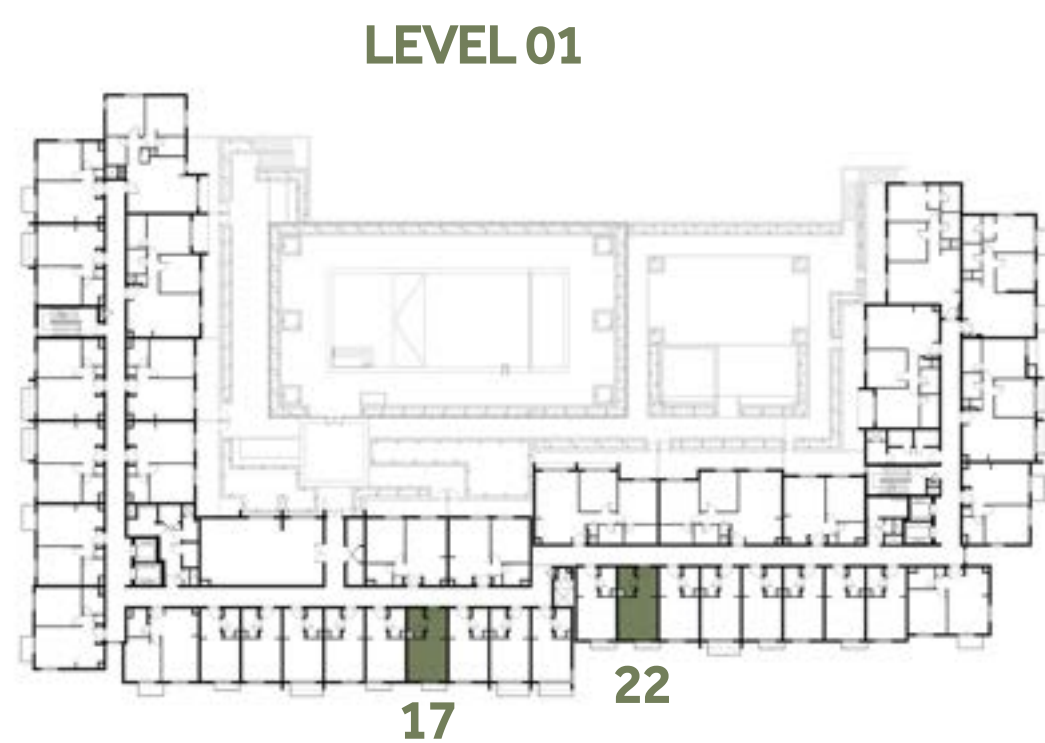

جزيرة مريم
MARYAM ISLAND

Disclaimer:

1. All room dimensions are measured to structural elements and exclude all finishes and construction tolerances. 2. All dimensions have been provided by our consultant architects. 3. All materials, dimensions and drawings are approximate. Information is subject to change without notice. 4. Actual suite area may vary from the stated area. Drawings not to scale. The developer reserves the right to make revisions. 5. Calculation of suite area is measured as the area bounded by the centre line of the demising or partition walls separating one unit from another unit, the exterior face of all exterior walls, and the exterior face of the corridor wall enclosing the adjoining unit. 6. Calculation of balcony area is measured as the area bounded by the centre line of the demising or partition walls separating one unit from another unit, the outmost face of the enclosing guard and the external face of the unit adjoining the balcony. 7. The units are measured at typical floor in the building. Columns may vary in size depending on the floor level.

مسك

MESK RESIDENCES

STUDIO	TYPE ST-A1-M
UNIT NO.	112, 125, 127, 312, 325, 327, 512, 525, 527
SUITE AREA	29.7 m ² / 319.69 ft ²
BALCONY AREA	1.52 m ² / 16.36 ft ²
TOTAL AREA	31.22 m ² / 336.05 ft ²

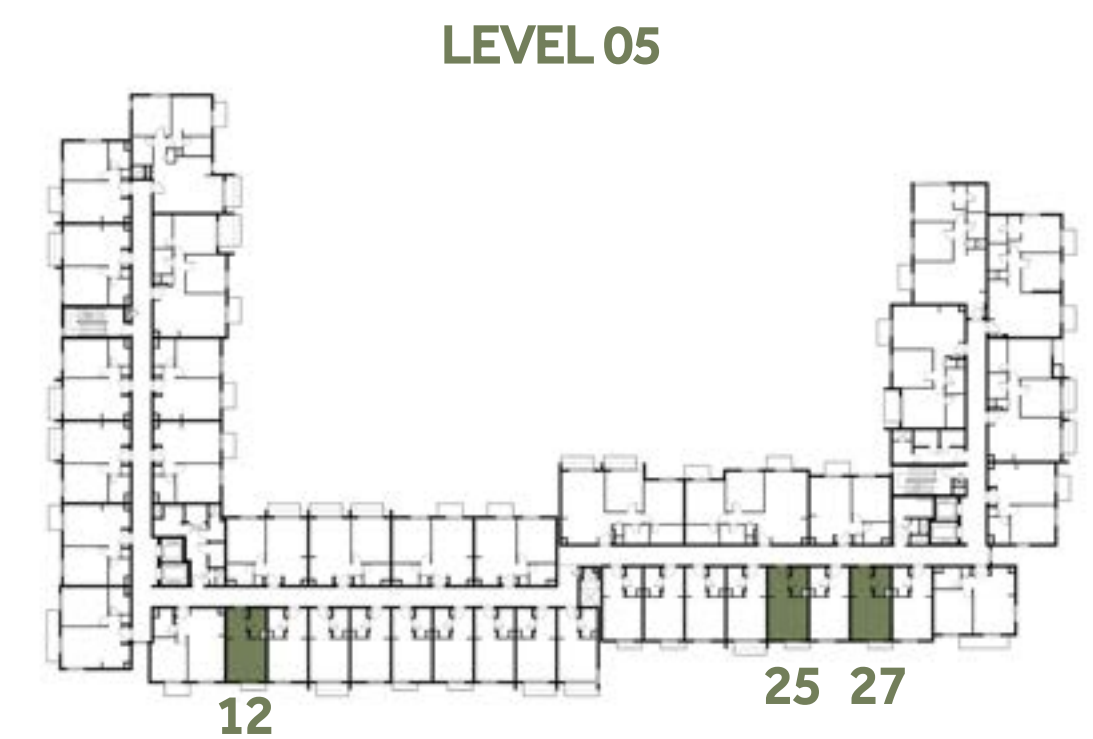
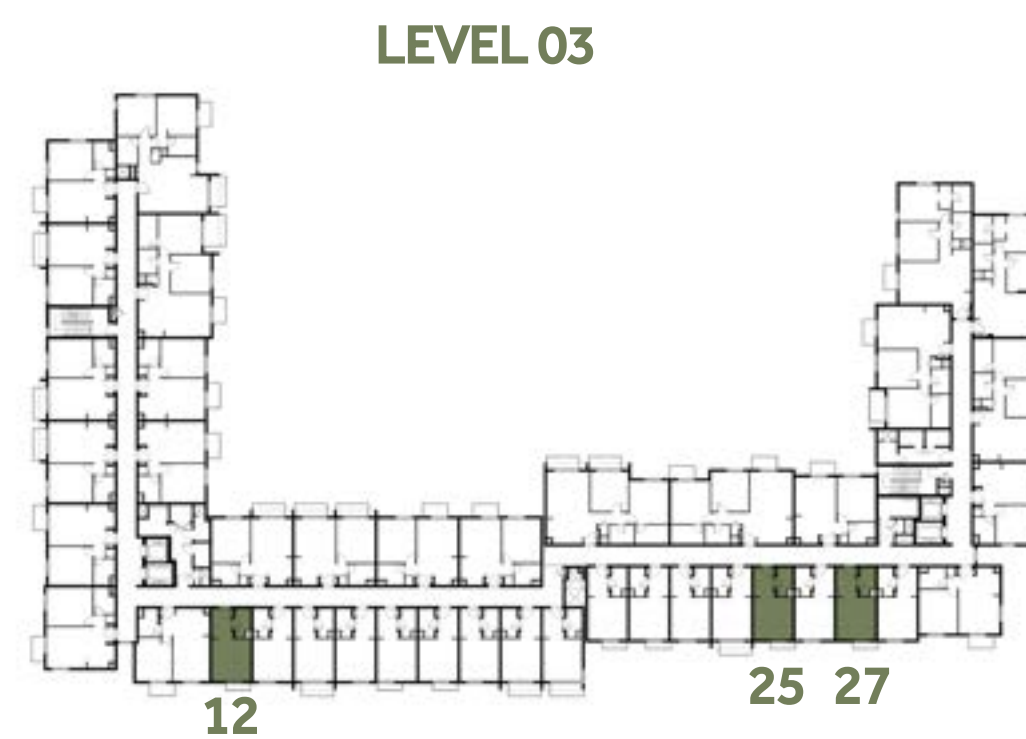
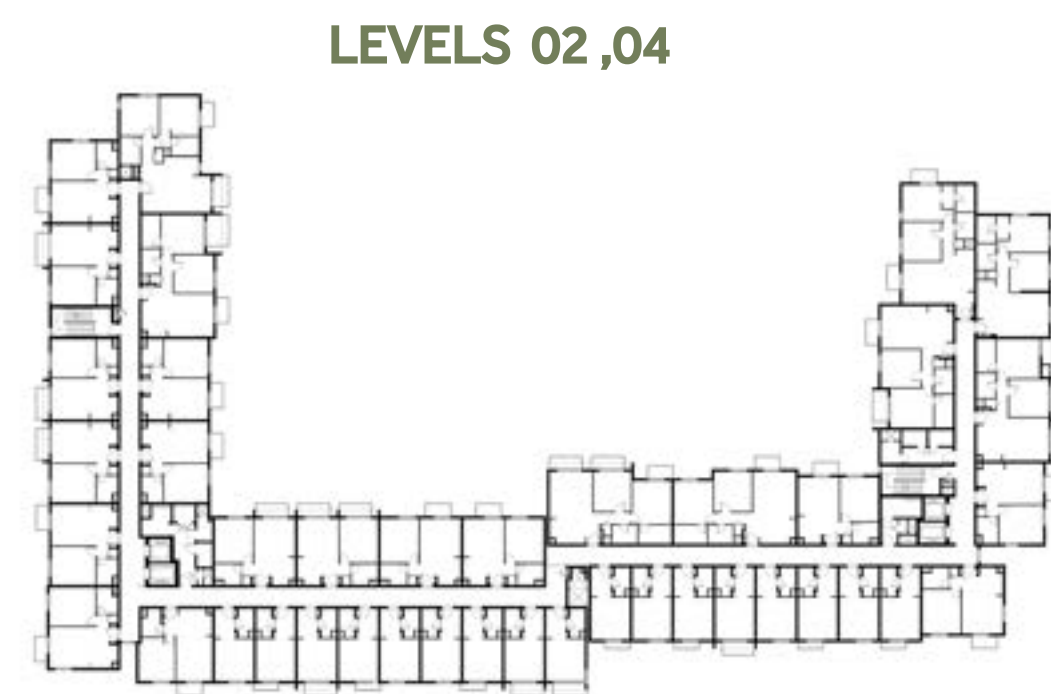
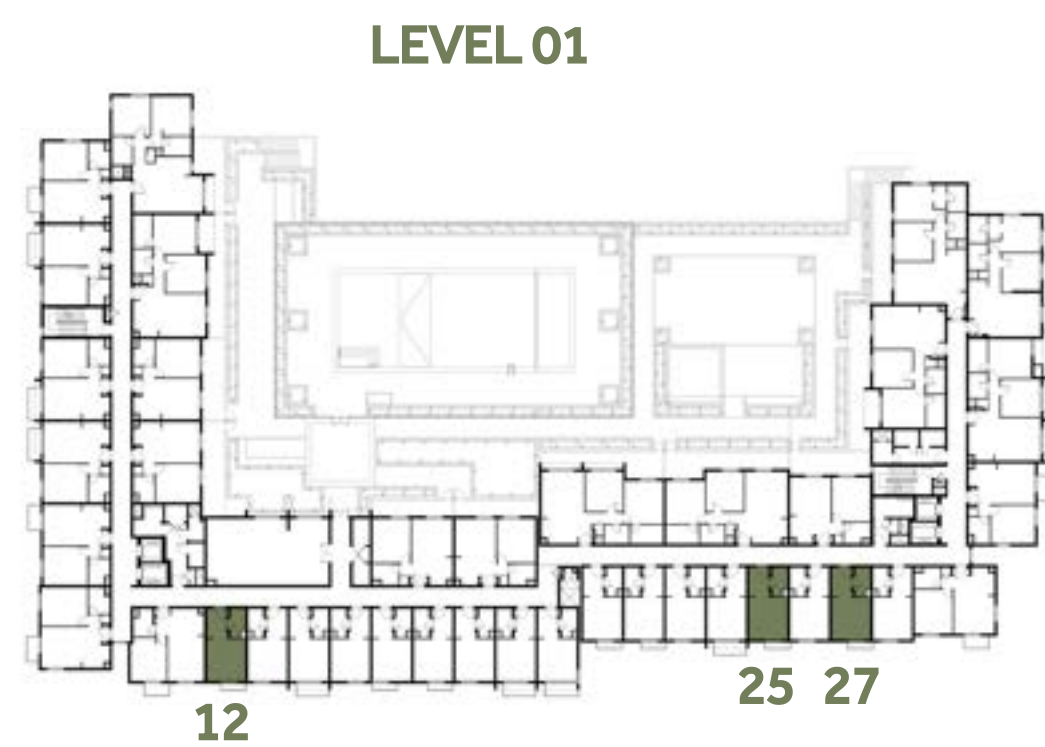

Disclaimer:

1. All room dimensions are measured to structural elements and exclude all finishes and construction tolerances. 2. All dimensions have been provided by our consultant architects. 3. All materials, dimensions and drawings are approximate. Information is subject to change without notice. 4. Actual suite area may vary from the stated area. Drawings not to scale. The developer reserves the right to make revisions. 5. Calculation of suite area is measured as the area bounded by the centre line of the demising or partition walls separating one unit from another unit, the exterior face of all exterior walls, and the exterior face of the corridor wall enclosing the adjoining unit. 6. Calculation of balcony area is measured as the area bounded by the centre line of the demising or partition walls separating one unit from another unit, the outmost face of the enclosing guard and the external face of the unit adjoining the balcony. 7. The units are measured at typical floor in the building. Columns may vary in size depending on the floor level.

مسك

MESK RESIDENCES

STUDIO	TYPE ST-A1-M-B
UNIT NO.	116, 218, 223, 316, 418 423, 516
SUITE AREA	29.70 m ² / 319.69 ft ²
BALCONY AREA	1.52 m ² / 16.36 ft ²
TOTAL AREA	31.22 m ² / 336.05 ft ²

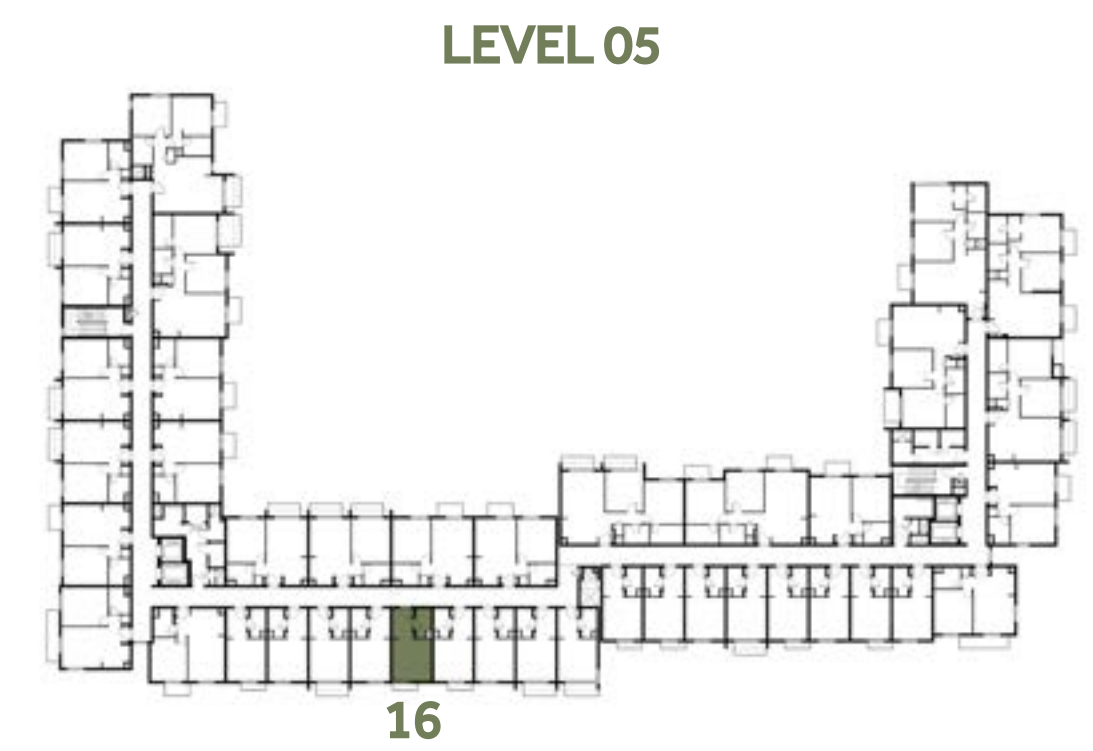
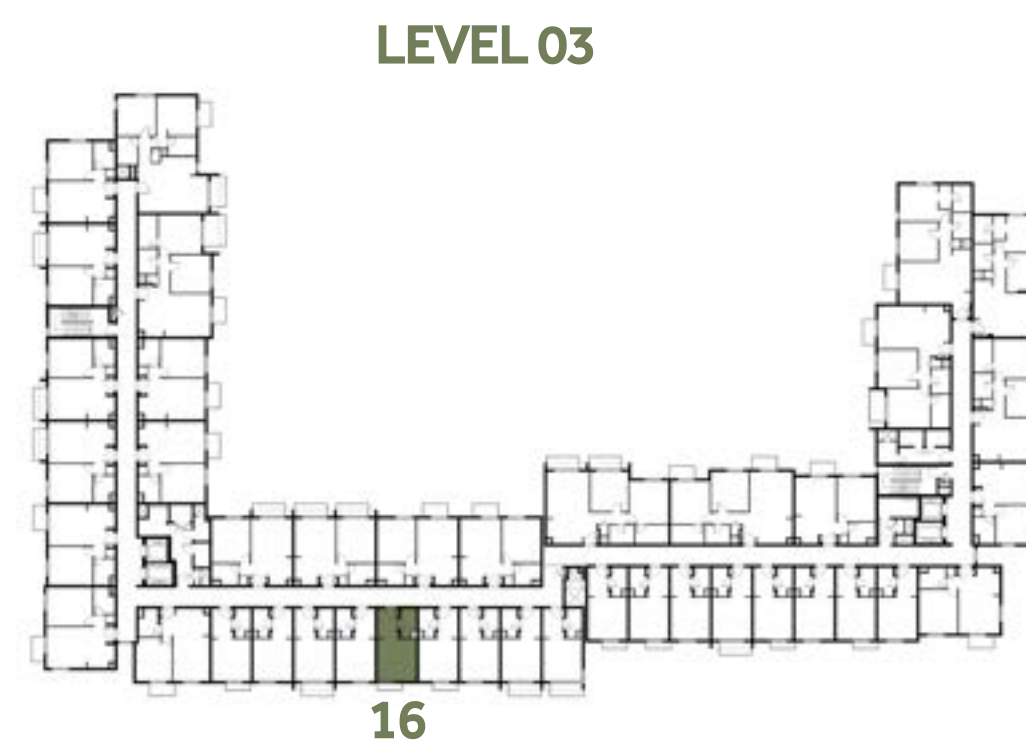
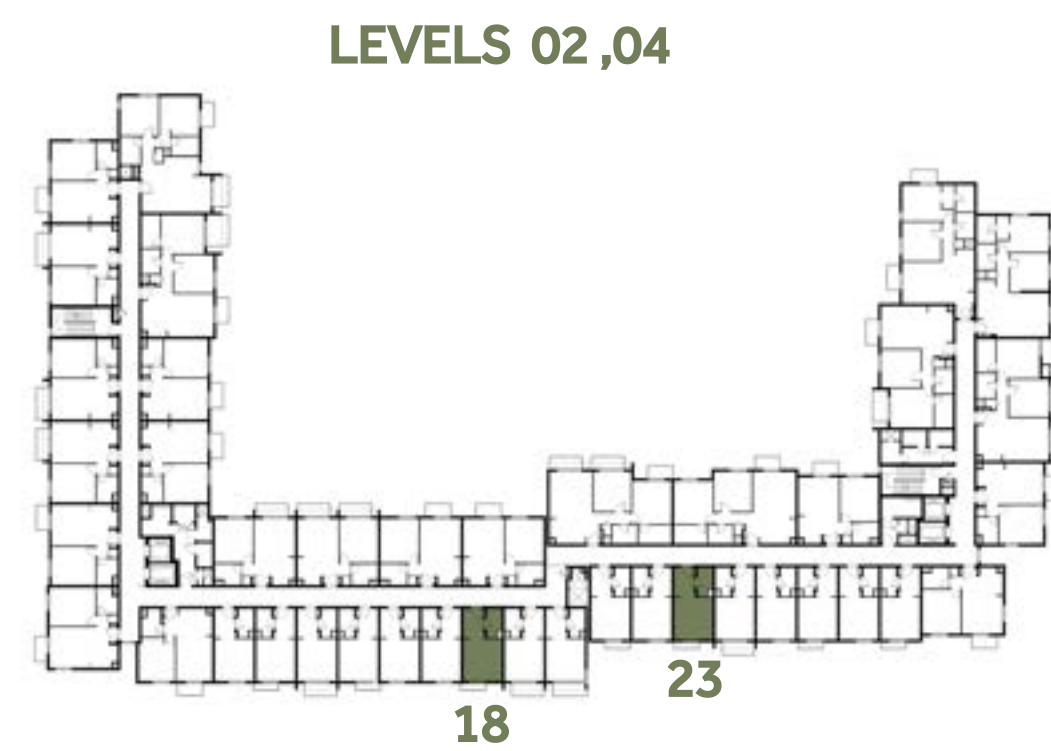
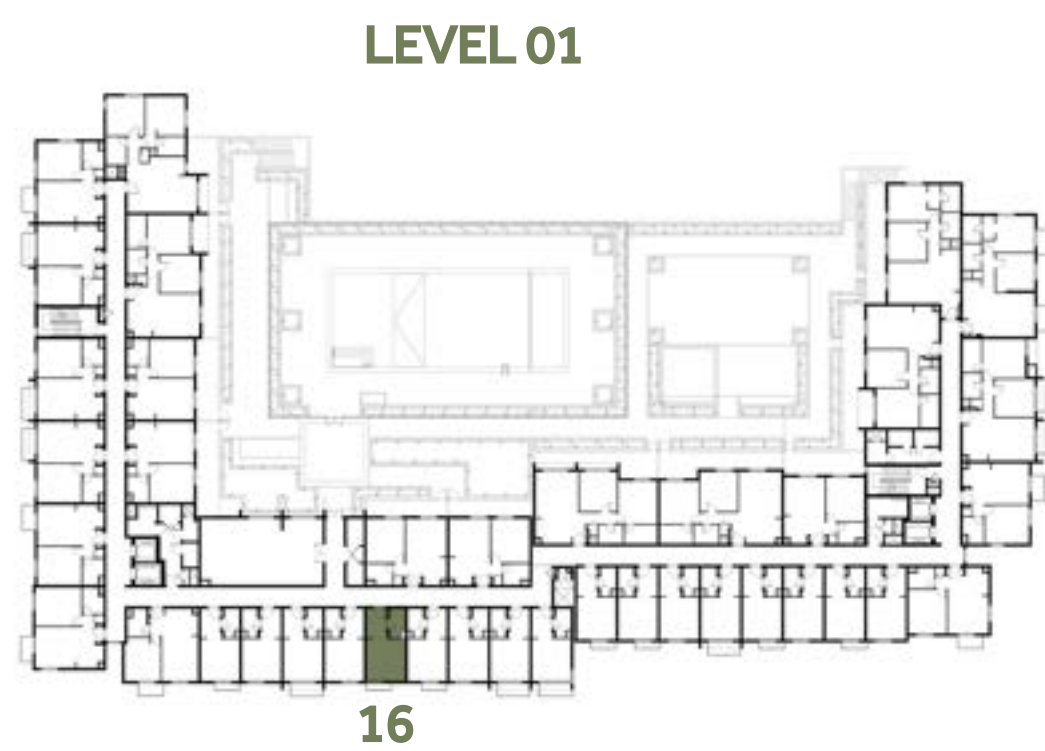

جزيرة مريم
MARYAM ISLAND

Disclaimer:

1. All room dimensions are measured to structural elements and exclude all finishes and construction tolerances. 2. All dimensions have been provided by our consultant architects. 3. All materials, dimensions and drawings are approximate. Information is subject to change without notice. 4. Actual suite area may vary from the stated area. Drawings not to scale. The developer reserves the right to make revisions. 5. Calculation of suite area is measured as the area bounded by the centre line of the demising or partition walls separating one unit from another unit, the exterior face of all exterior walls, and the exterior face of the corridor wall enclosing the adjoining unit. 6. Calculation of balcony area is measured as the area bounded by the centre line of the demising or partition walls separating one unit from another unit, the outmost face of the enclosing guard and the external face of the unit adjoining the balcony. 7. The units are measured at typical floor in the building. Columns may vary in size depending on the floor level.

مسك

MESK RESIDENCES

STUDIO	TYPE ST-A2
UNIT NO.	121, 221, 321, 421, 521
SUITE AREA	30.63 m ² / 329.70 ft ²
BALCONY AREA	1.52 m ² / 16.36 ft ²
TOTAL AREA	32.15 m ² / 346.06 ft ²

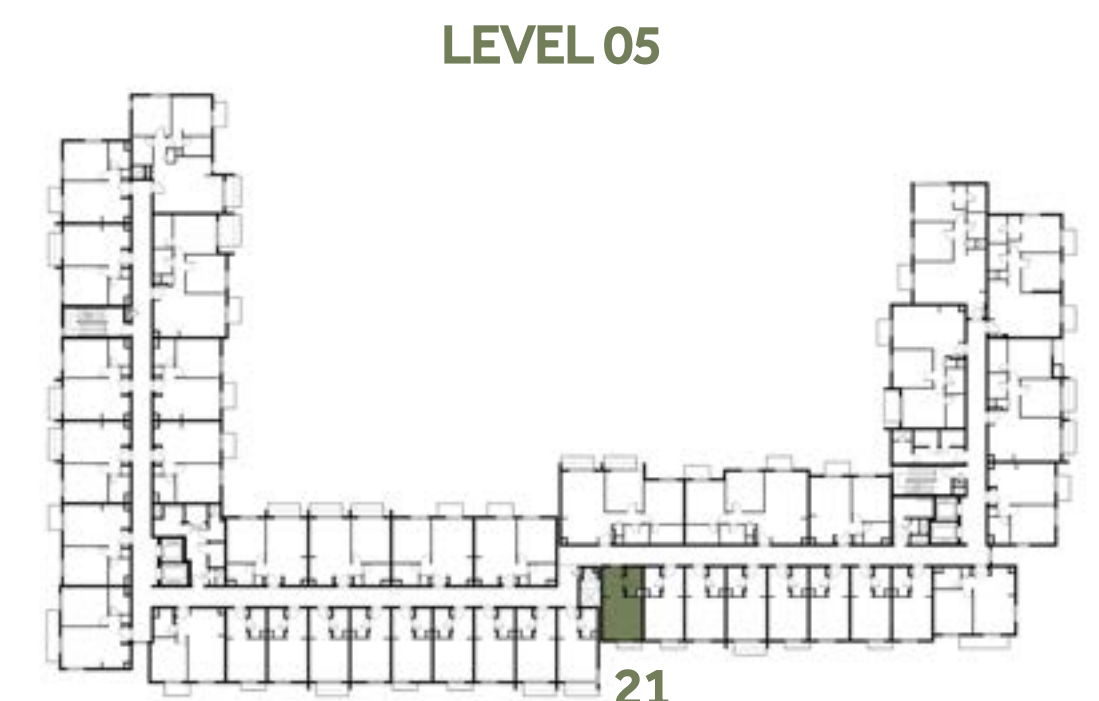
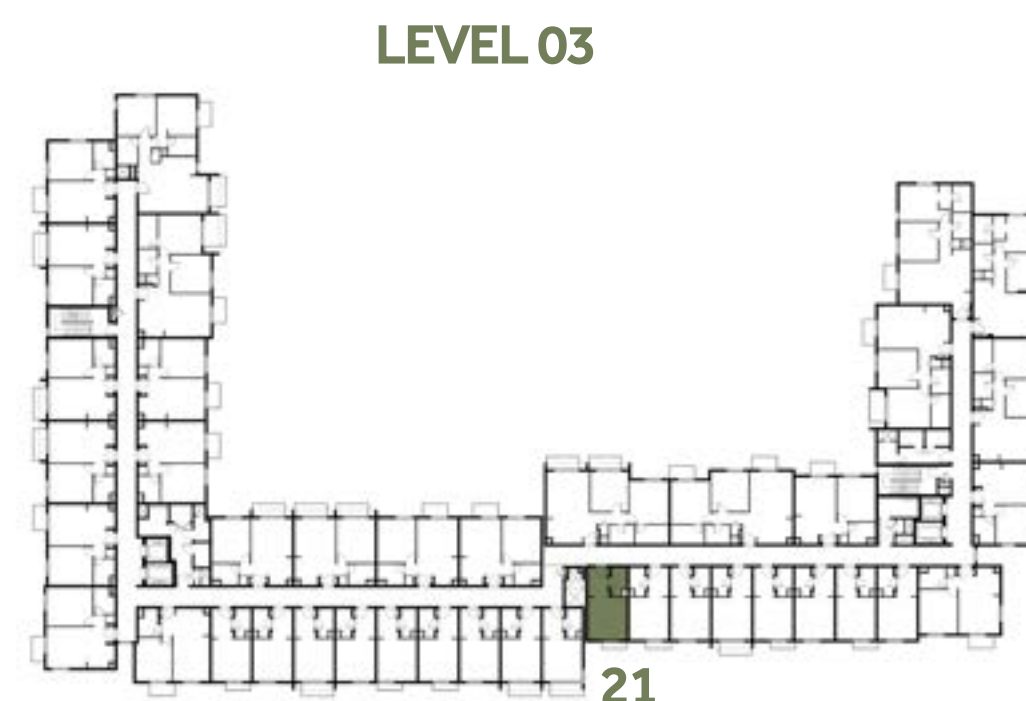
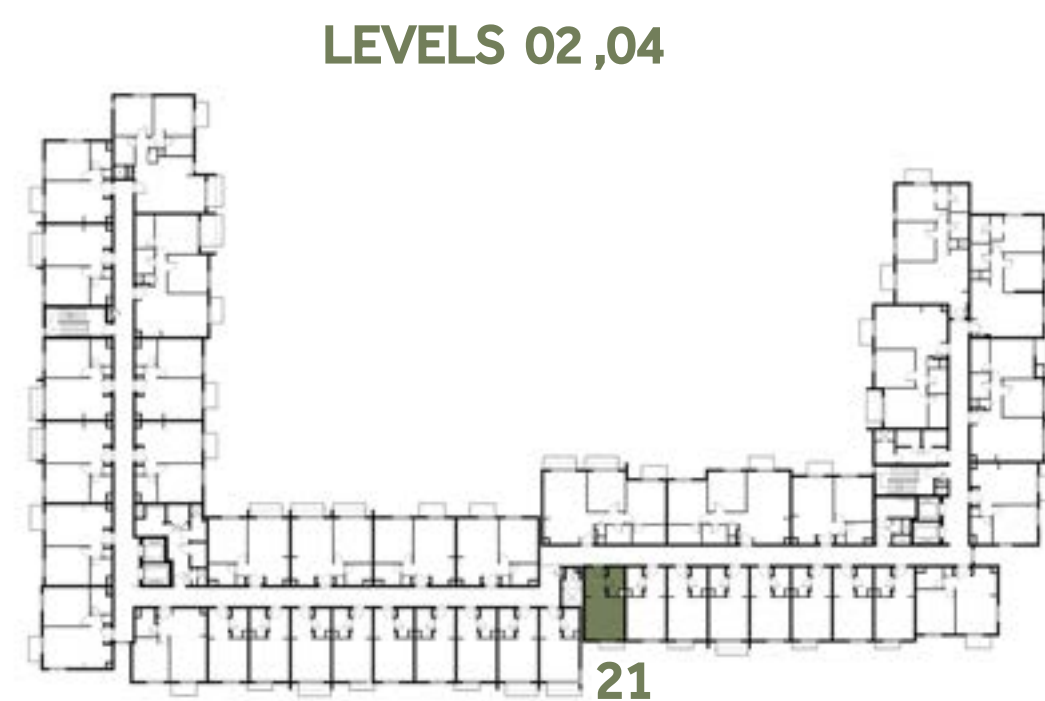
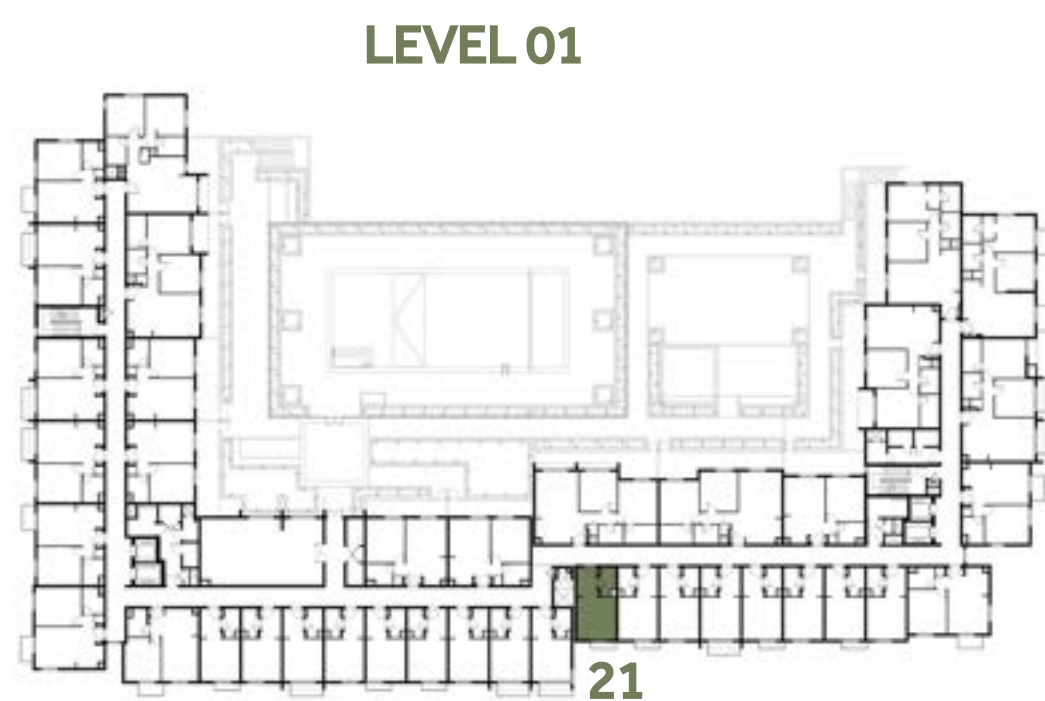

جزيرة مريم
MARYAM ISLAND

Disclaimer:

1. All room dimensions are measured to structural elements and exclude all finishes and construction tolerances. 2. All dimensions have been provided by our consultant architects. 3. All materials, dimensions and drawings are approximate. Information is subject to change without notice. 4. Actual suite area may vary from the stated area. Drawings not to scale. The developer reserves the right to make revisions. 5. Calculation of suite area is measured as the area bounded by the centre line of the demising or partition walls separating one unit from another unit, the exterior face of all exterior walls, and the exterior face of the corridor wall enclosing the adjoining unit. 6. Calculation of balcony area is measured as the area bounded by the centre line of the demising or partition walls separating one unit from another unit, the outmost face of the enclosing guard and the external face of the unit adjoining the balcony. 7. The units are measured at typical floor in the building. Columns may vary in size depending on the floor level.

مسك

MESK RESIDENCES

STUDIO	TYPE ST-A3
UNIT NO.	228, 428
SUITE AREA	29.77 m ² / 320.44 ft ²
BALCONY AREA	1.52 m ² / 16.36 ft ²
TOTAL AREA	31.29 m ² / 336.80 ft ²

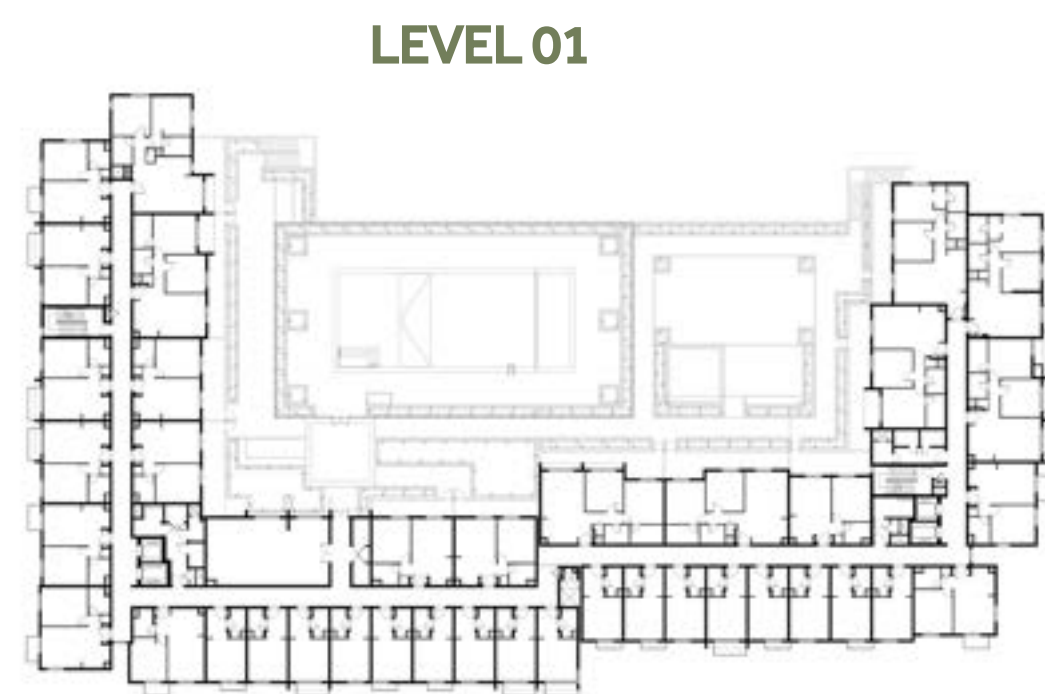

LEVEL 01

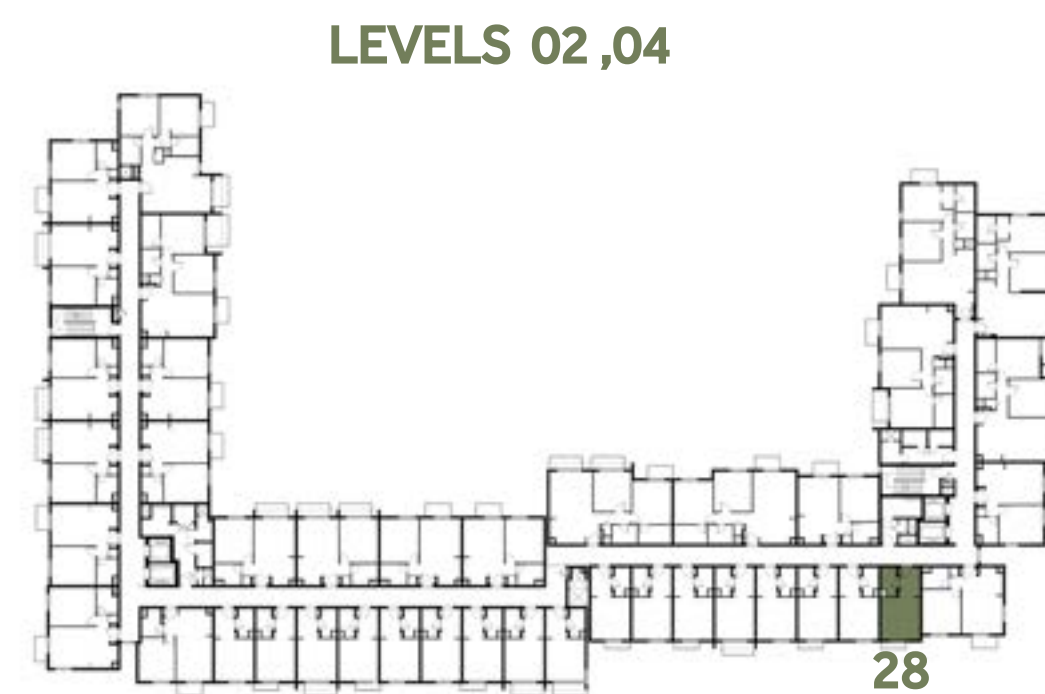

LEVELS 02,04

28

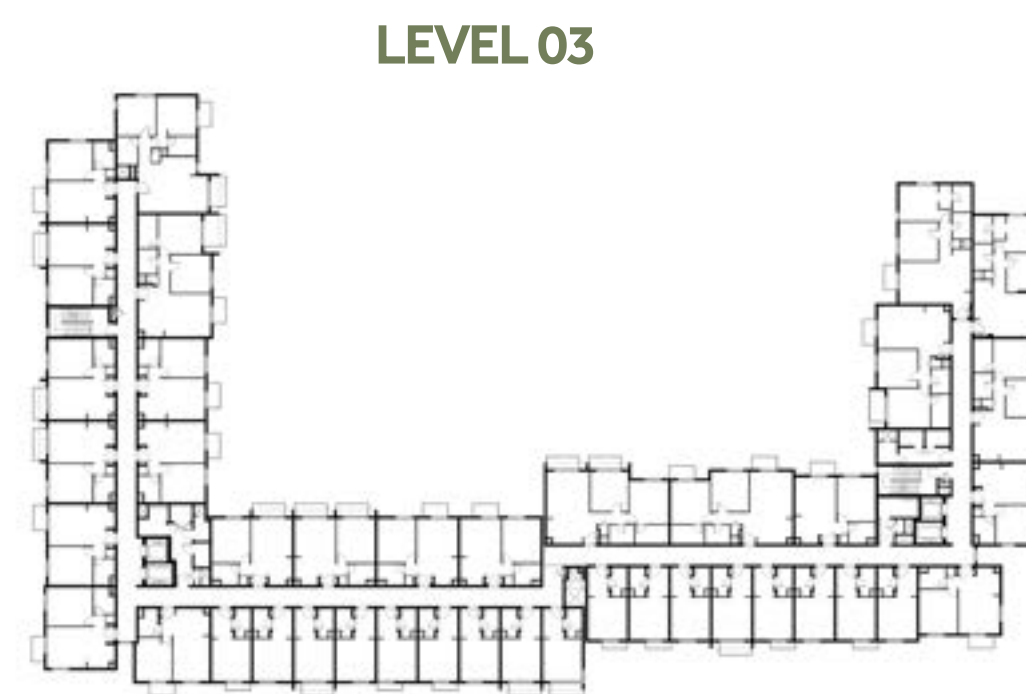

LEVEL 03

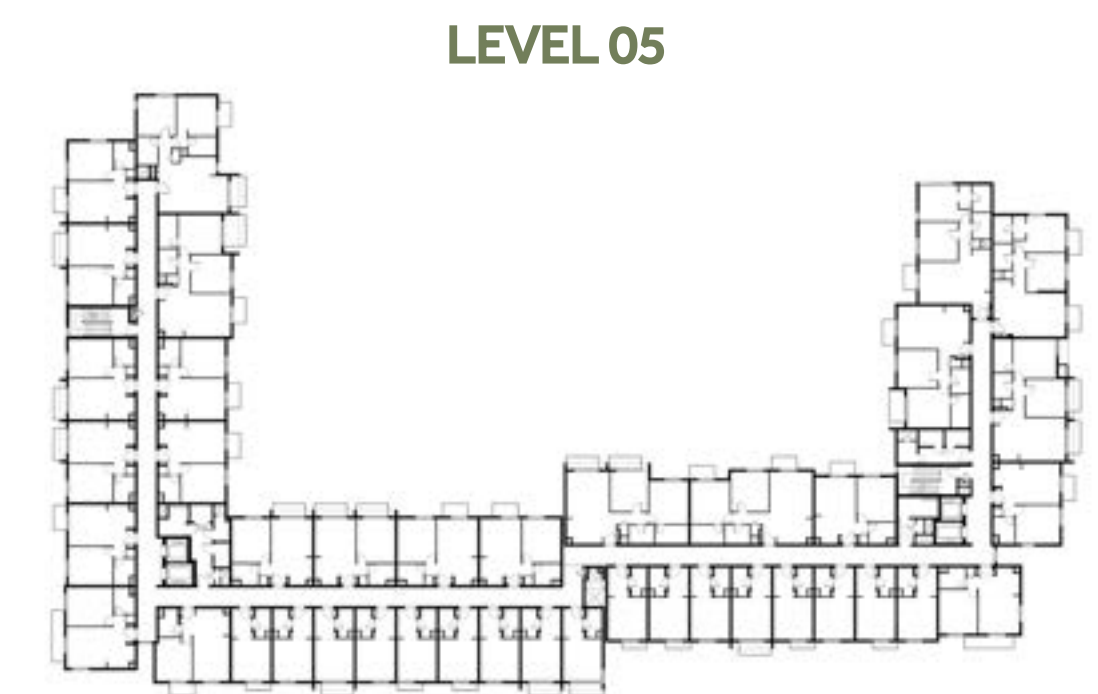

LEVEL 05



EAGLE HILLS



جزيرة مريم
MARYAM ISLAND

Disclaimer:

1. All room dimensions are measured to structural elements and exclude all finishes and construction tolerances. 2. All dimensions have been provided by our consultant architects. 3. All materials, dimensions and drawings are approximate. Information is subject to change without notice. 4. Actual suite area may vary from the stated area. Drawings not to scale. The developer reserves the right to make revisions. 5. Calculation of suite area is measured as the area bounded by the centre line of the demising or partition walls separating one unit from another unit, the exterior face of all exterior walls, and the exterior face of the corridor wall enclosing the adjoining unit. 6. Calculation of balcony area is measured as the area bounded by the centre line of the demising or partition walls separating one unit from another unit, the outmost face of the enclosing guard and the external face of the unit adjoining the balcony. 7. The units are measured at typical floor in the building. Columns may vary in size depending on the floor level.

مسك

MESK RESIDENCES

STUDIO	TYPE ST-B1
UNIT NO.	118, 123, 212, 216, 225, 227, 318, 323, 412, 416, 425, 427, 518, 523
SUITE AREA	29.7 m ² / 319.69 ft ²
TOTAL AREA	29.7 m ² / 319.69 ft ²

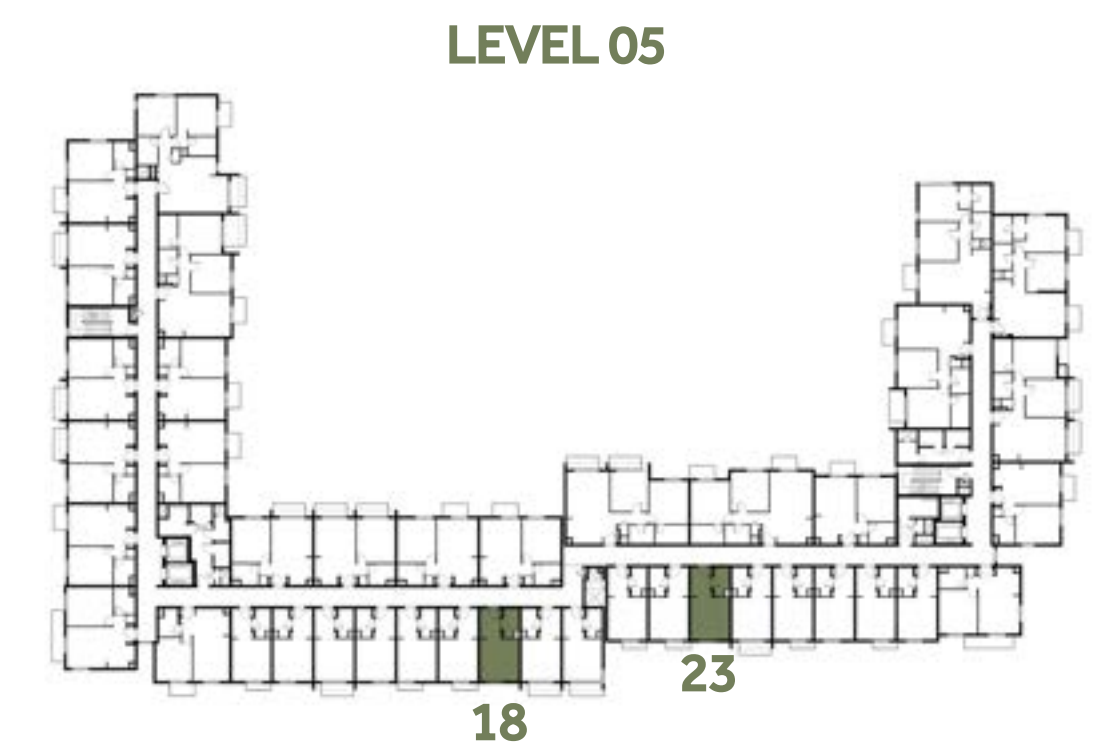
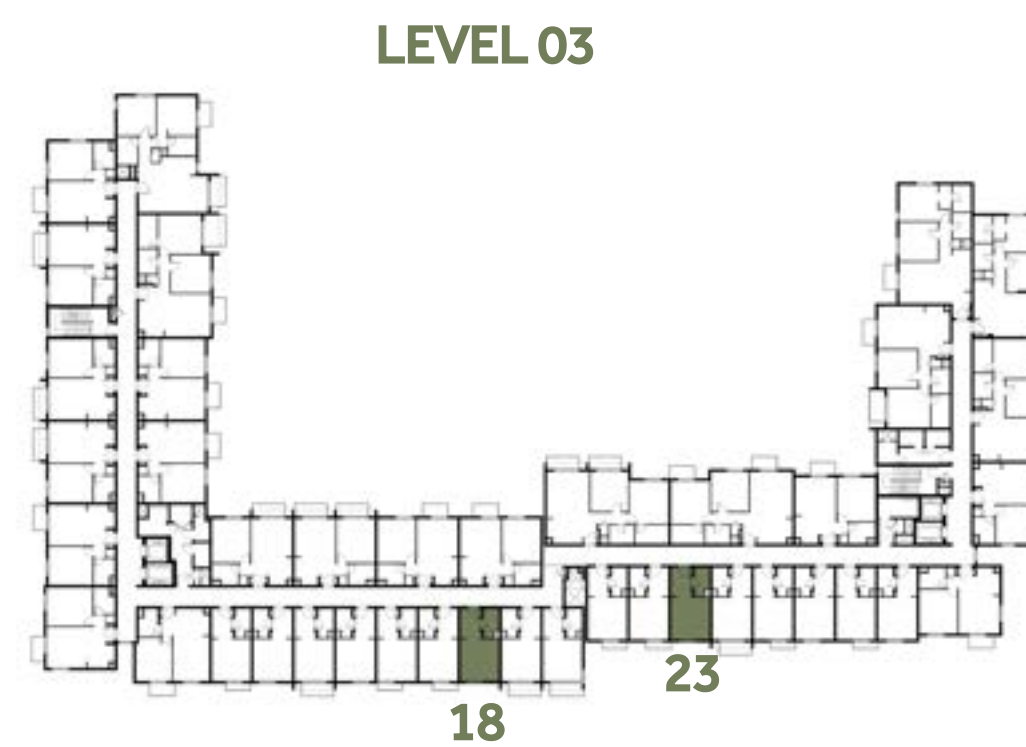
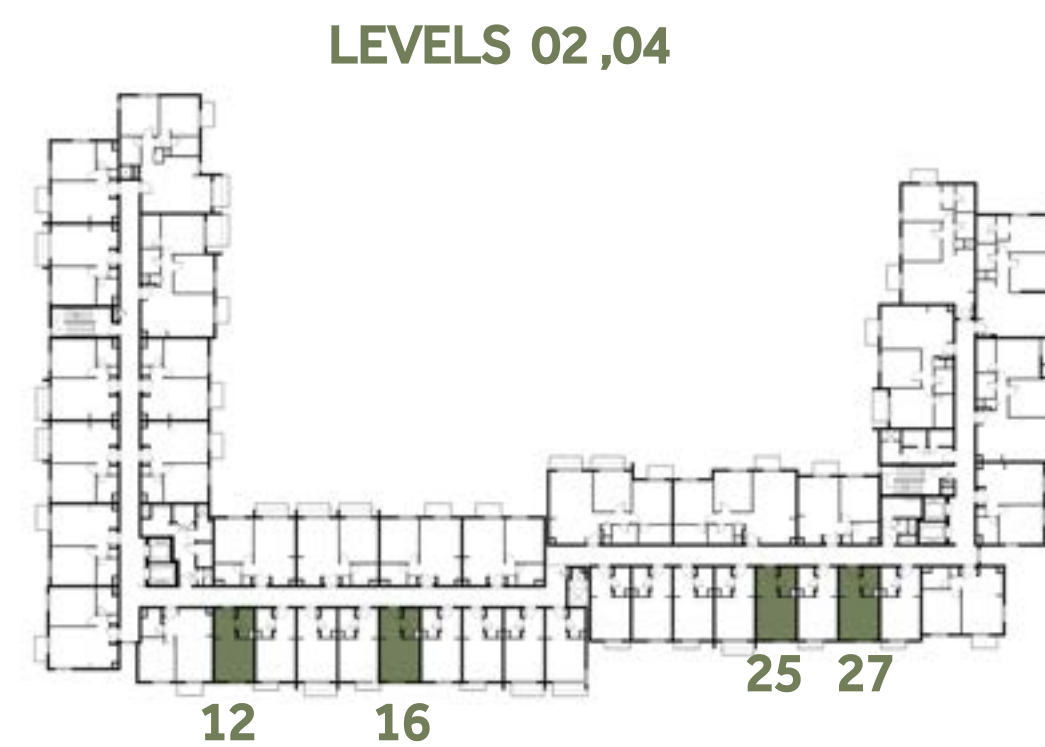
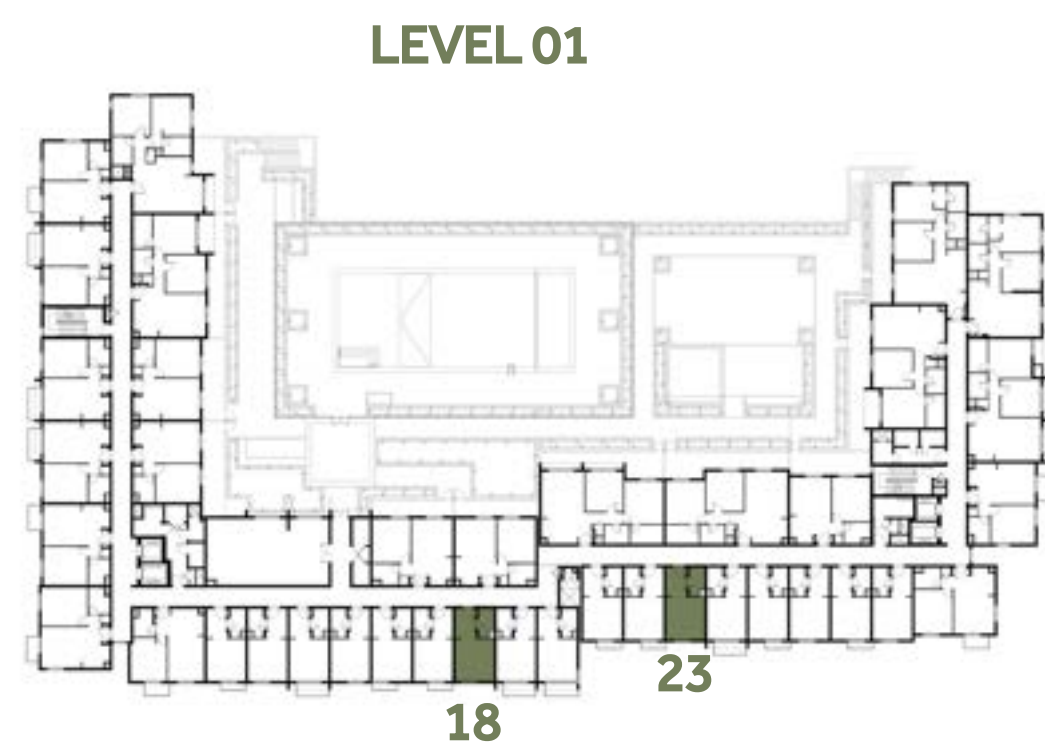

جزيرة مريم
MARYAM ISLAND

Disclaimer:

1. All room dimensions are measured to structural elements and exclude all finishes and construction tolerances. 2. All dimensions have been provided by our consultant architects. 3. All materials, dimensions and drawings are approximate. Information is subject to change without notice. 4. Actual suite area may vary from the stated area. Drawings not to scale. The developer reserves the right to make revisions. 5. Calculation of suite area is measured as the area bounded by the centre line of the demising or partition walls separating one unit from another unit, the exterior face of all exterior walls, and the exterior face of the corridor wall enclosing the adjoining unit. 6. Calculation of balcony area is measured as the area bounded by the centre line of the demising or partition walls separating one unit from another unit, the outmost face of the enclosing guard and the external face of the unit adjoining the balcony. 7. The units are measured at typical floor in the building. Columns may vary in size depending on the floor level.

مسك

MESK RESIDENCES

STUDIO	TYPE ST-B1-M
UNIT NO.	113, 115, 126, 217, 222 313, 315, 326, 417, 422 513, 515, 526
SUITE AREA	29.7 m ² / 319.69 ft ²
TOTAL AREA	29.7 m ² / 319.69 ft ²

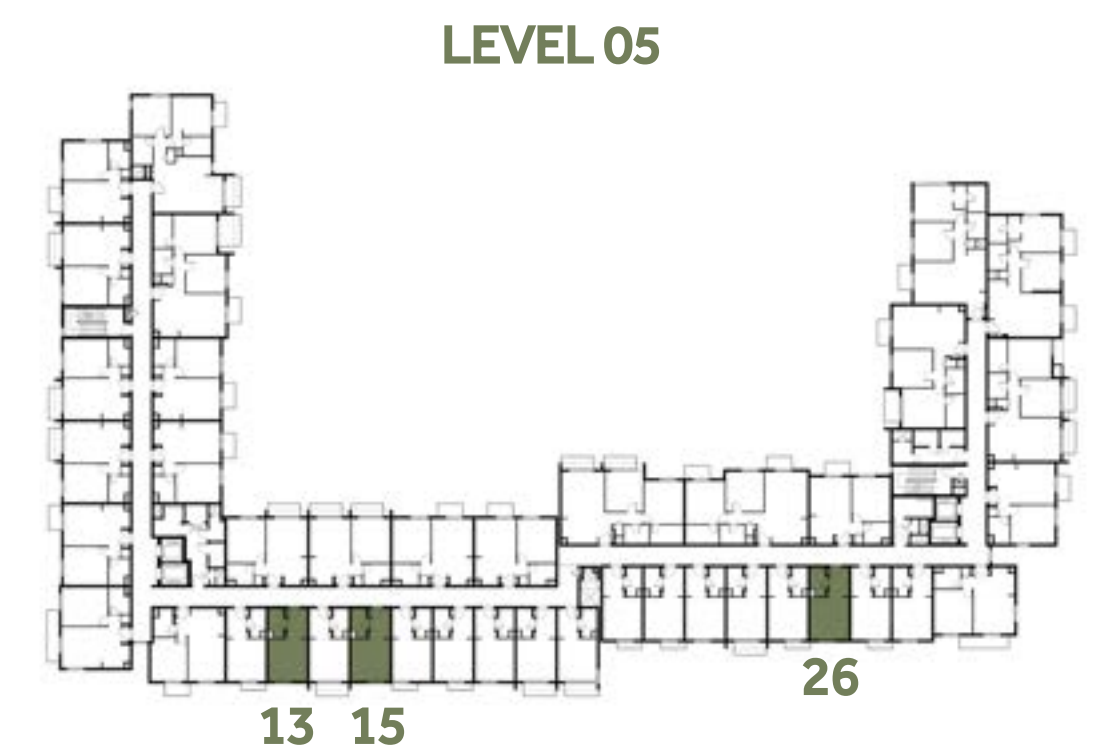
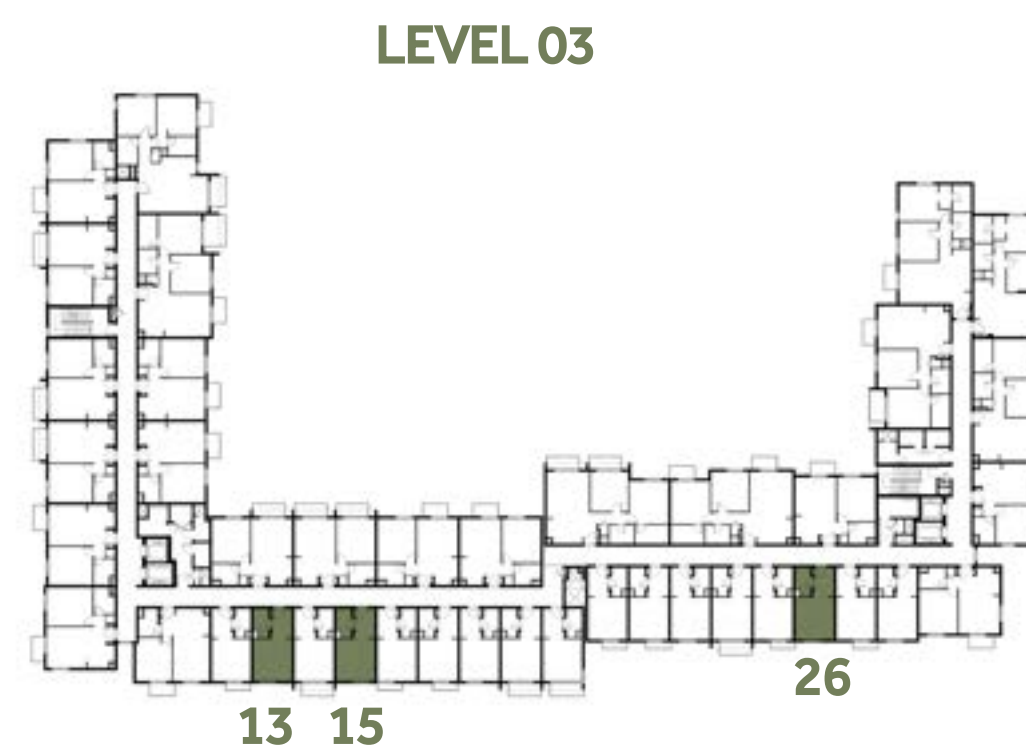
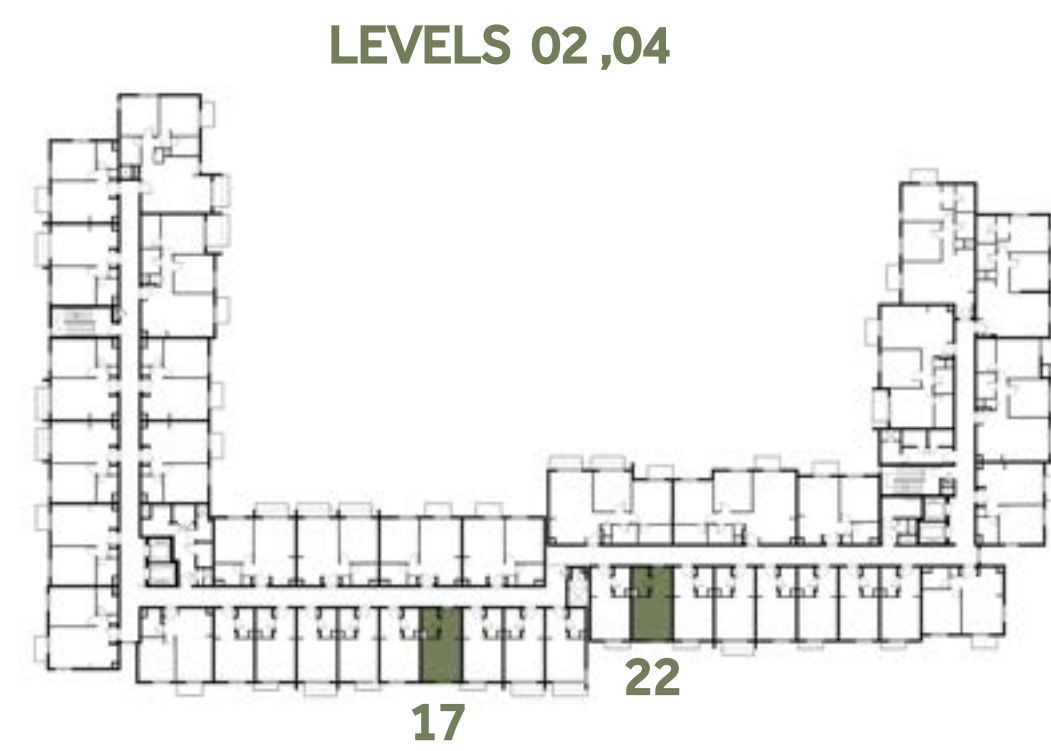
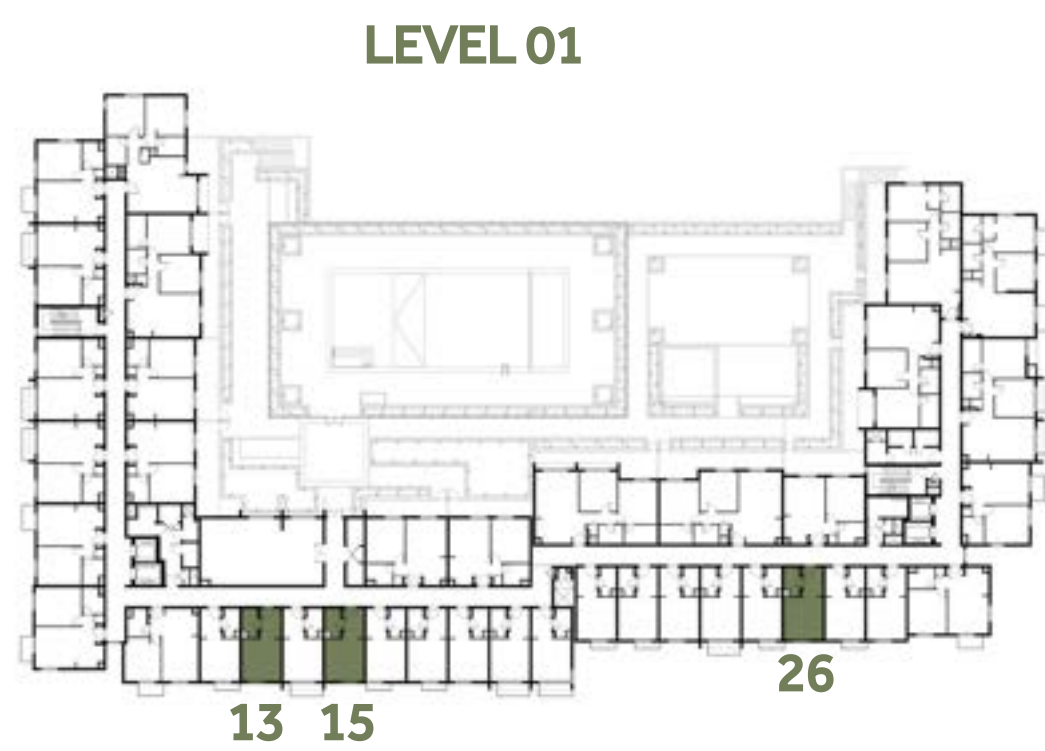

جزيرة مريم
MARYAM ISLAND

Disclaimer:

1. All room dimensions are measured to structural elements and exclude all finishes and construction tolerances. 2. All dimensions have been provided by our consultant architects. 3. All materials, dimensions and drawings are approximate. Information is subject to change without notice. 4. Actual suite area may vary from the stated area. Drawings not to scale. The developer reserves the right to make revisions. 5. Calculation of suite area is measured as the area bounded by the centre line of the demising or partition walls separating one unit from another unit, the exterior face of all exterior walls, and the exterior face of the corridor wall enclosing the adjoining unit. 6. Calculation of balcony area is measured as the area bounded by the centre line of the demising or partition walls separating one unit from another unit, the outmost face of the enclosing guard and the external face of the unit adjoining the balcony. 7. The units are measured at typical floor in the building. Columns may vary in size depending on the floor level.

مسك

MESK RESIDENCES

STUDIO	TYPE ST-B2
UNIT NO.	128, 328, 528
SUITE AREA	29.77 m ² / 320.44 ft ²
TOTAL AREA	29.77 m ² / 320.44 ft ²

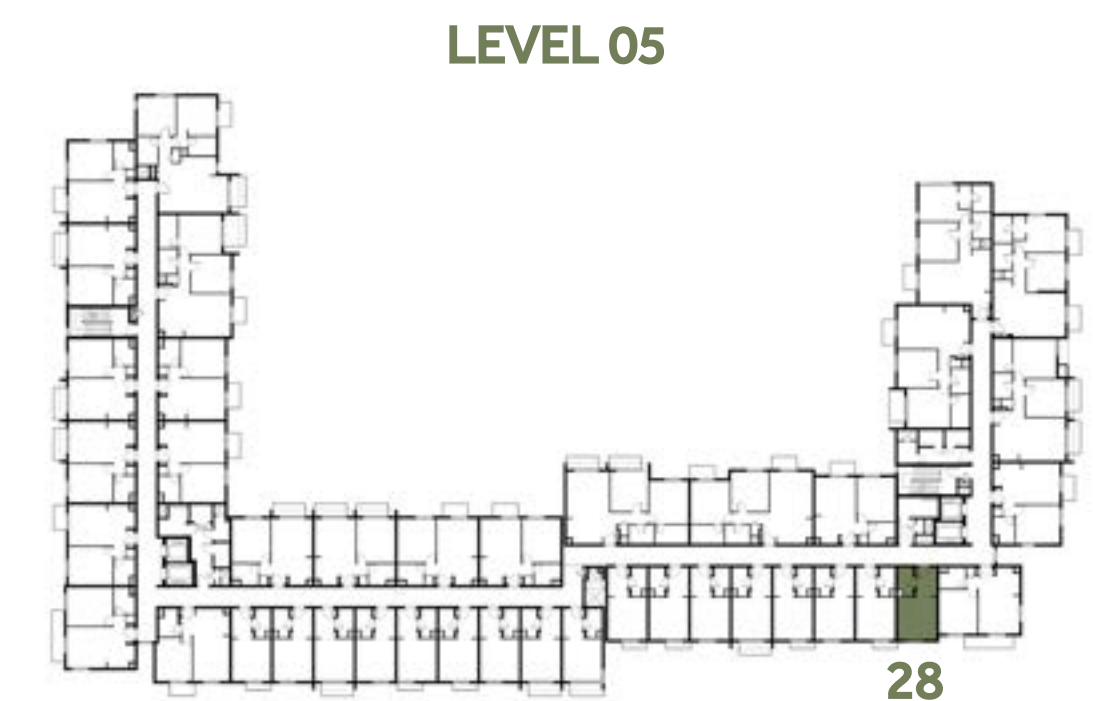
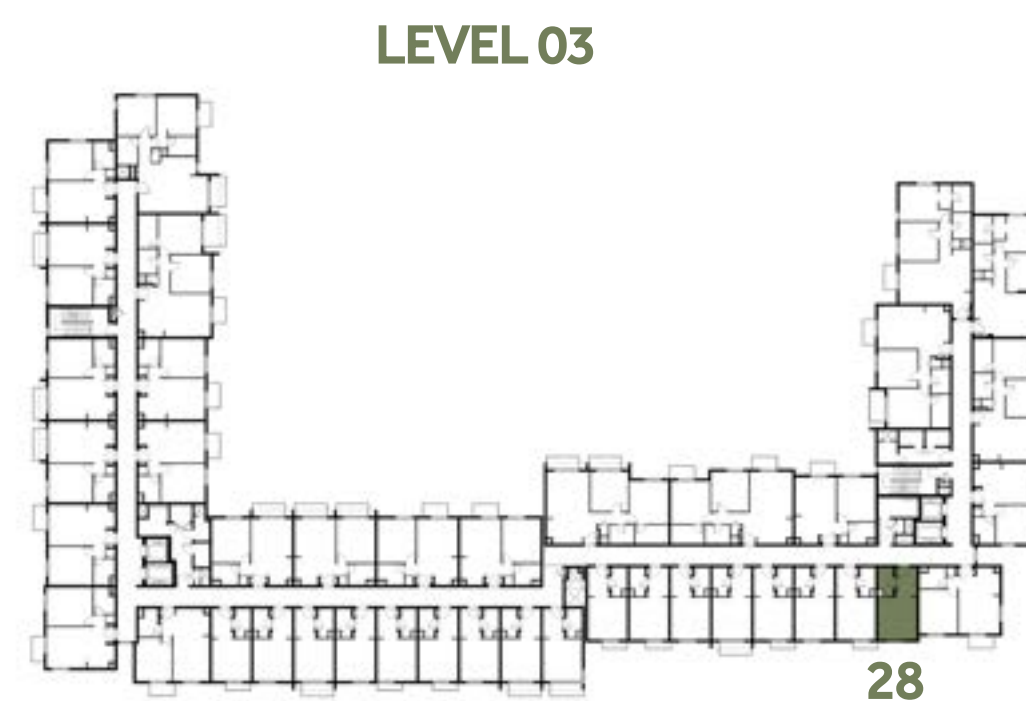
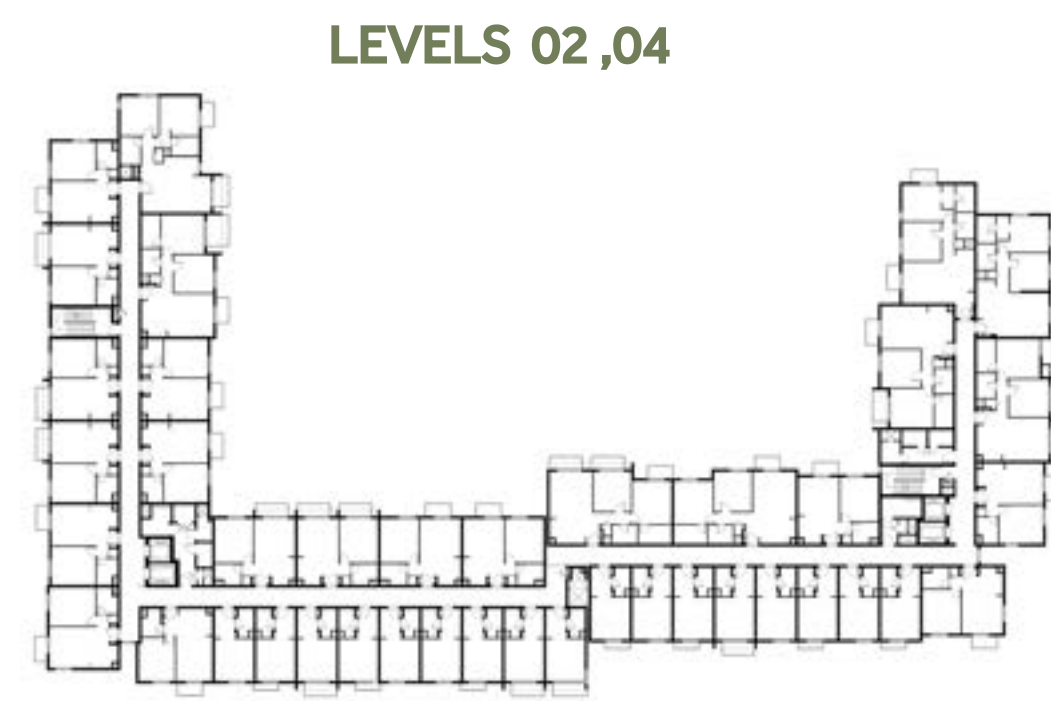
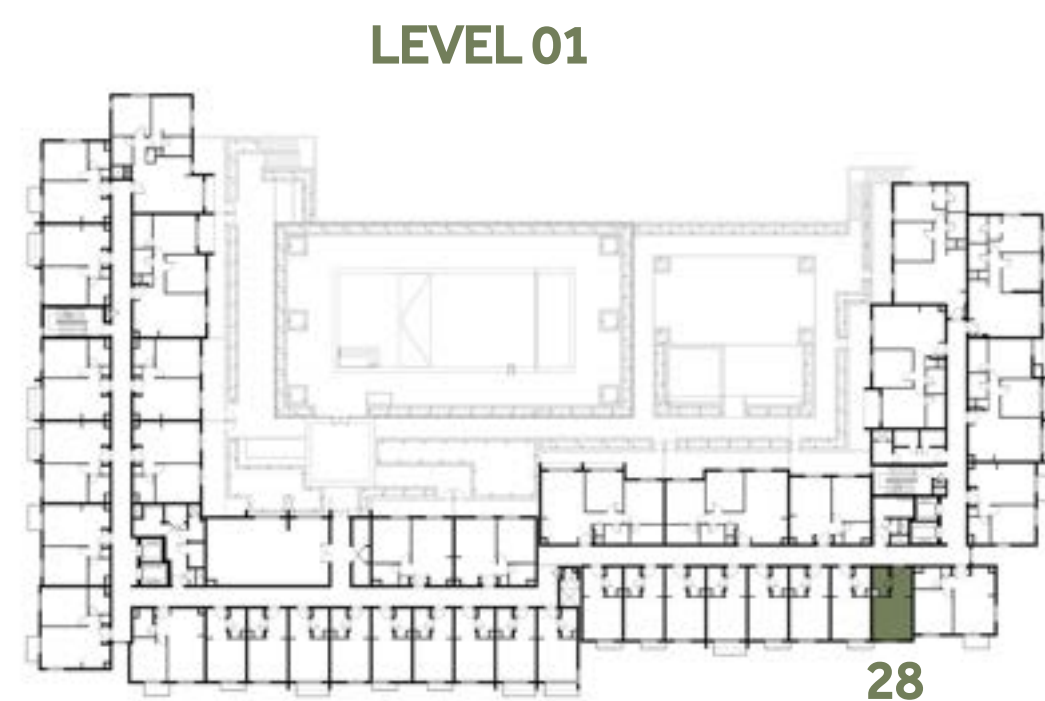

جزيرة مريم
MARYAM ISLAND

Disclaimer:

1. All room dimensions are measured to structural elements and exclude all finishes and construction tolerances. 2. All dimensions have been provided by our consultant architects. 3. All materials, dimensions and drawings are approximate. Information is subject to change without notice. 4. Actual suite area may vary from the stated area. Drawings not to scale. The developer reserves the right to make revisions. 5. Calculation of suite area is measured as the area bounded by the centre line of the demising or partition walls separating one unit from another unit, the exterior face of all exterior walls, and the exterior face of the corridor wall enclosing the adjoining unit. 6. Calculation of balcony area is measured as the area bounded by the centre line of the demising or partition walls separating one unit from another unit, the outmost face of the enclosing guard and the external face of the unit adjoining the balcony. 7. The units are measured at typical floor in the building. Columns may vary in size depending on the floor level.

مسك

MESK RESIDENCES

STUDIO	TYPE ST-C1
UNIT NO.	119, 124, 219, 224, 319, 324, 419, 424, 519, 524
SUITE AREA	29.70 m² / 319.69 ft²
BALCONY AREA	3.71 m² / 39.93 ft²
TOTAL AREA	33.41 m² / 359.62 ft²

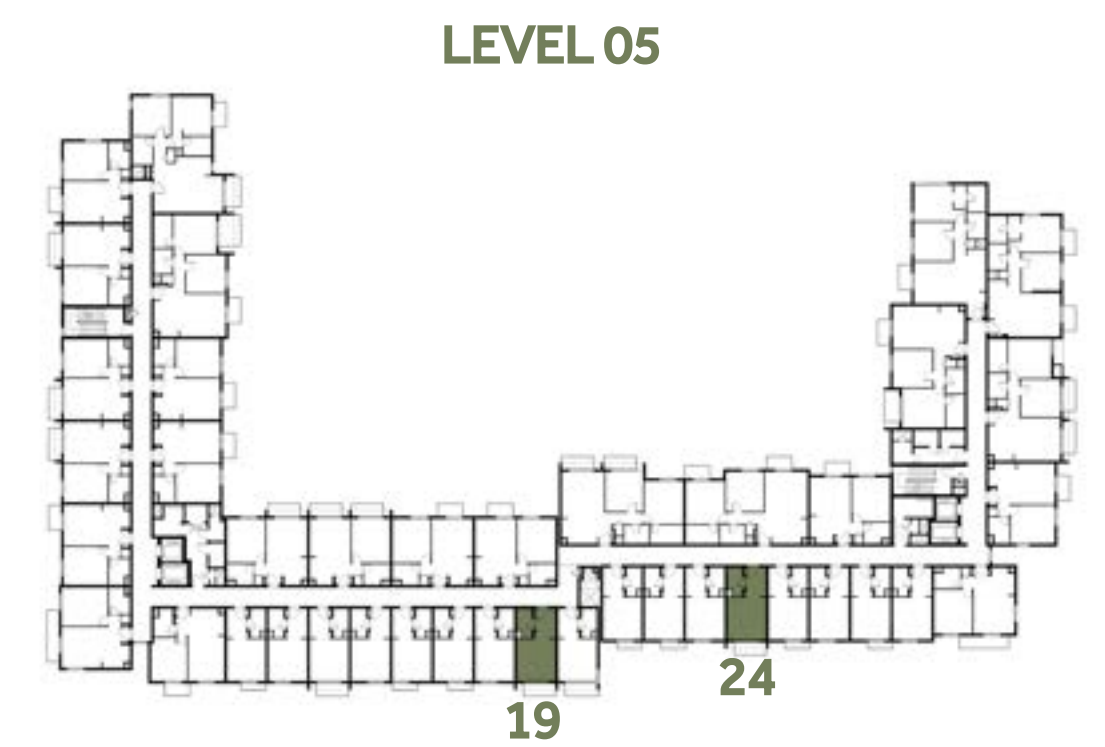
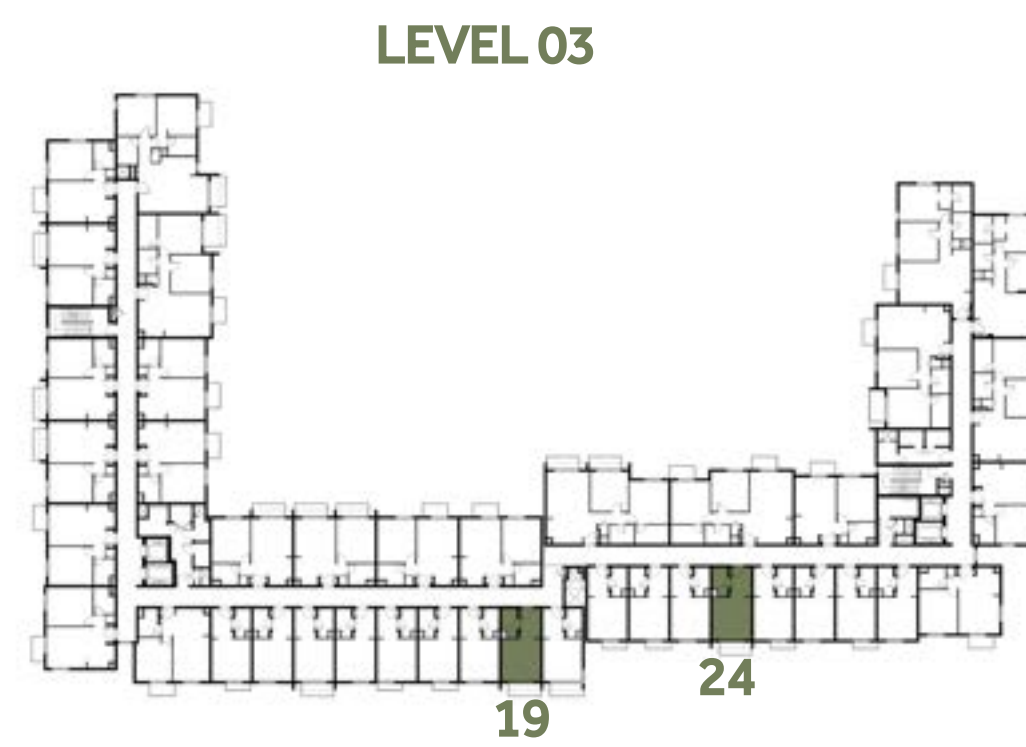
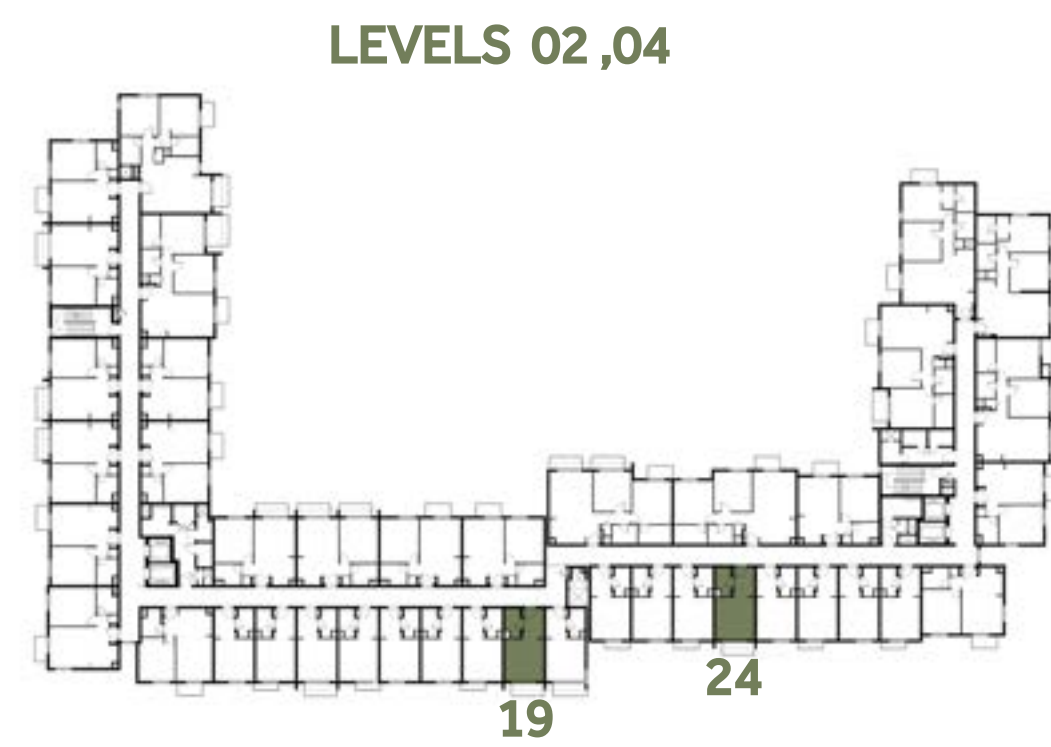
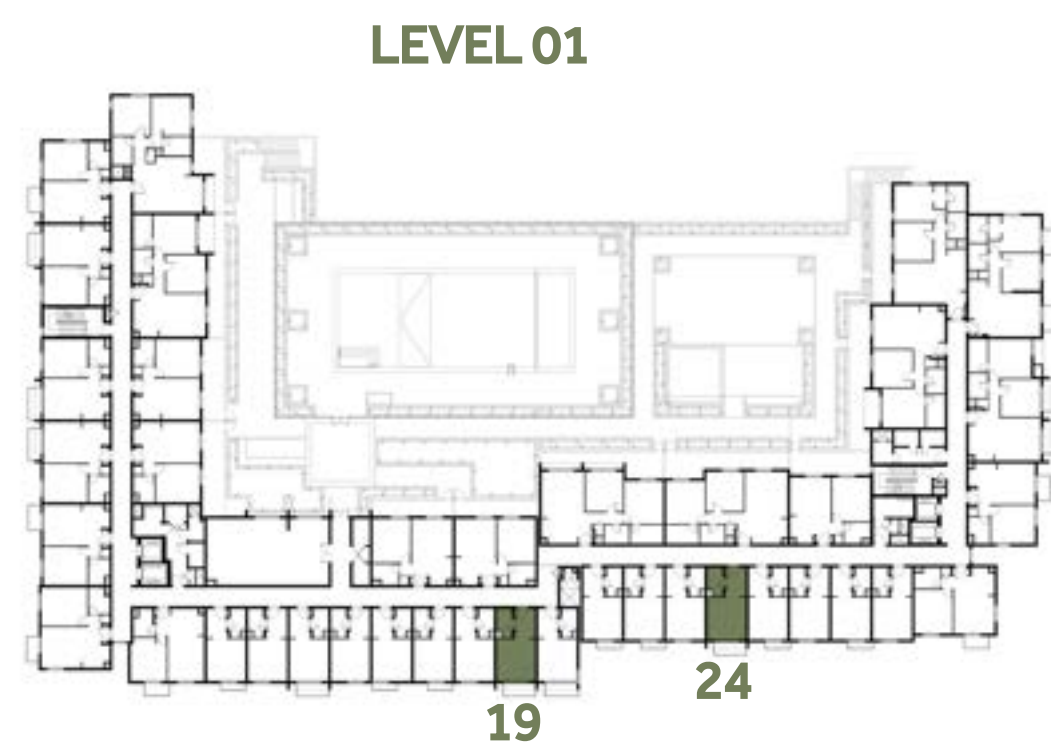
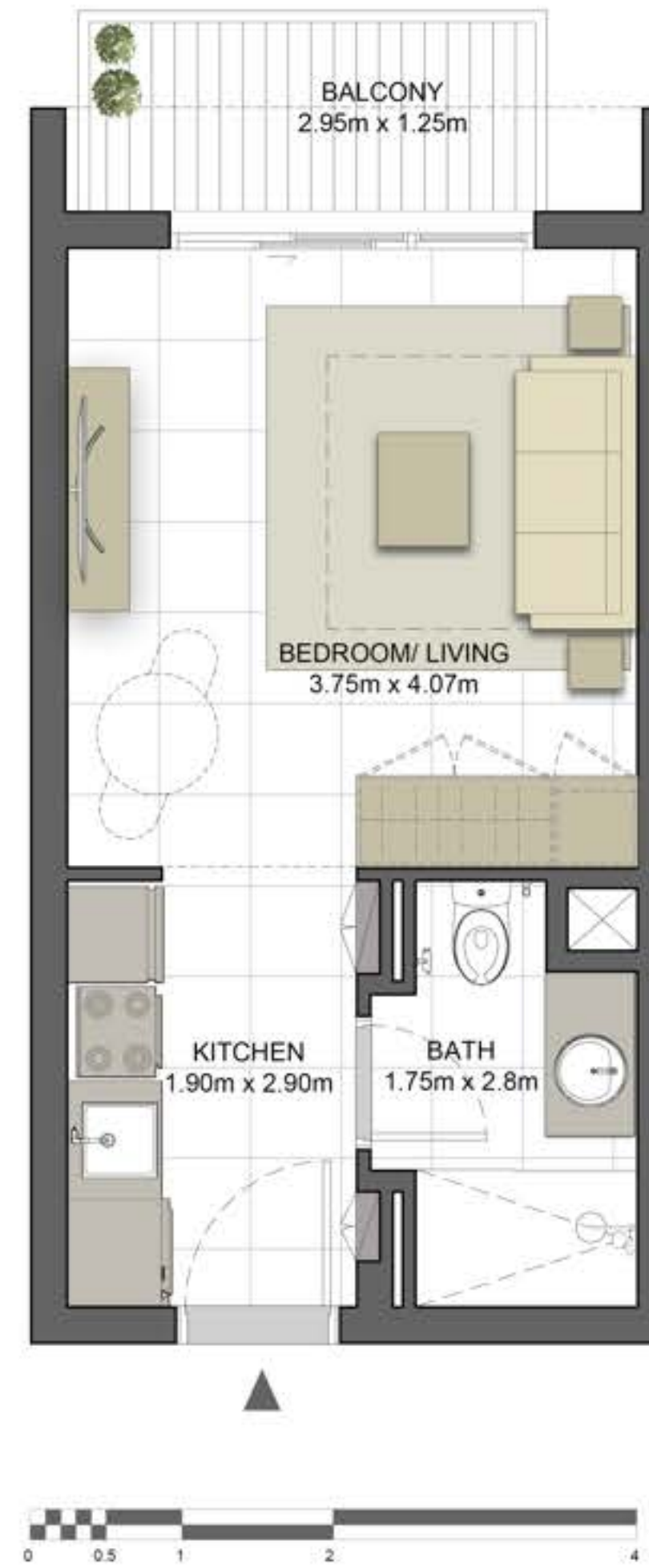

جزيرة مريم
MARYAM ISLAND

Disclaimer:

1. All room dimensions are measured to structural elements and exclude all finishes and construction tolerances. 2. All dimensions have been provided by our consultant architects. 3. All materials, dimensions and drawings are approximate. Information is subject to change without notice. 4. Actual suite area may vary from the stated area. Drawings not to scale. The developer reserves the right to make revisions. 5. Calculation of suite area is measured as the area bounded by the centre line of the demising or partition walls separating one unit from another unit, the exterior face of all exterior walls, and the exterior face of the corridor wall enclosing the adjoining unit. 6. Calculation of balcony area is measured as the area bounded by the centre line of the demising or partition walls separating one unit from another unit, the outmost face of the enclosing guard and the external face of the unit adjoining the balcony. 7. The units are measured at typical floor in the building. Columns may vary in size depending on the floor level.

مسك

MESK RESIDENCES

STUDIO	TYPE ST-C1 M
UNIT NO.	114, 214, 314, 414, 514
SUITE AREA	29.70 m ² / 319.69 ft ²
BALCONY AREA	3.71 m ² / 39.93 ft ²
TOTAL AREA	33.41 m ² / 359.62 ft ²

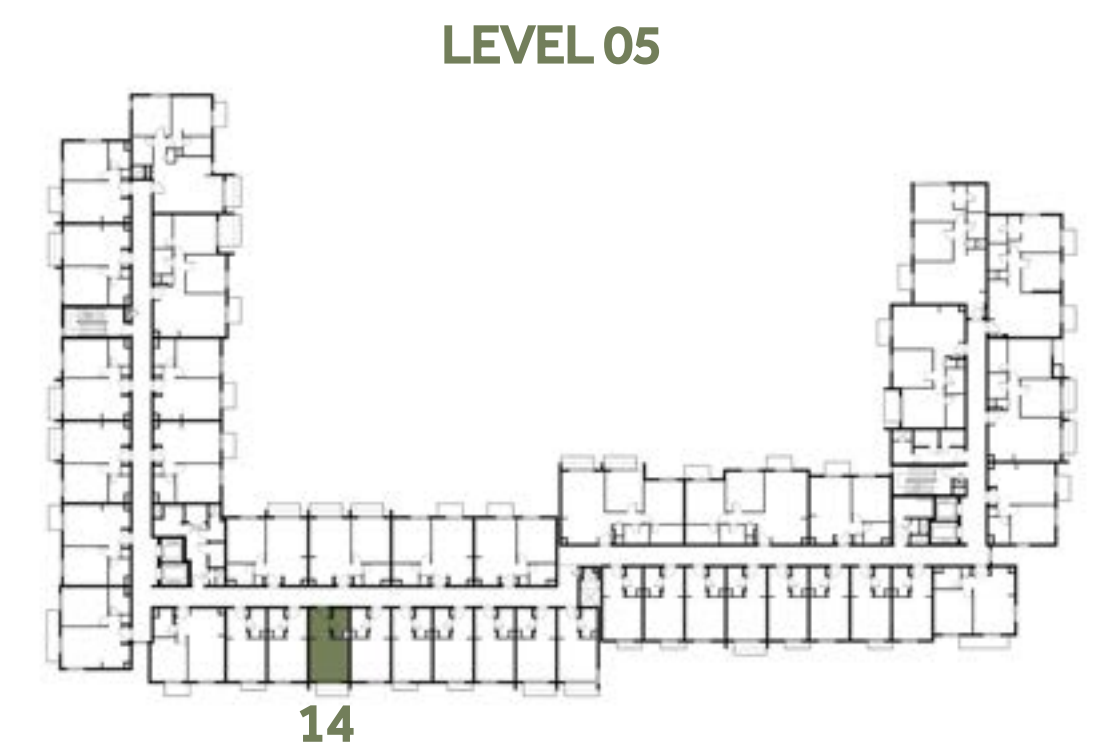
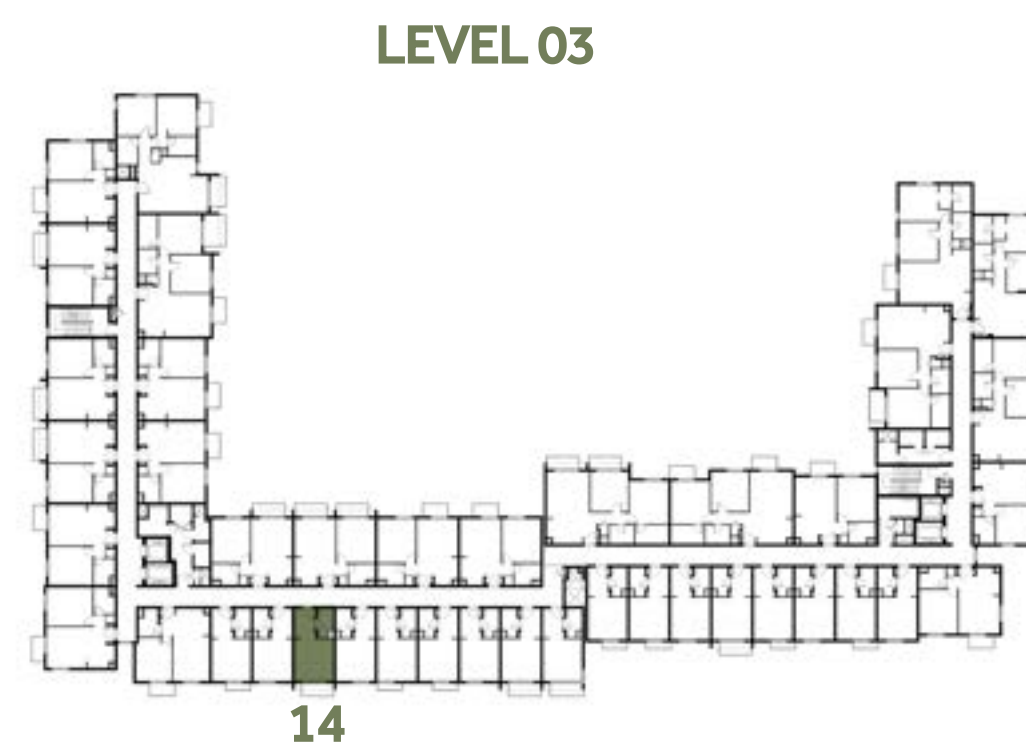
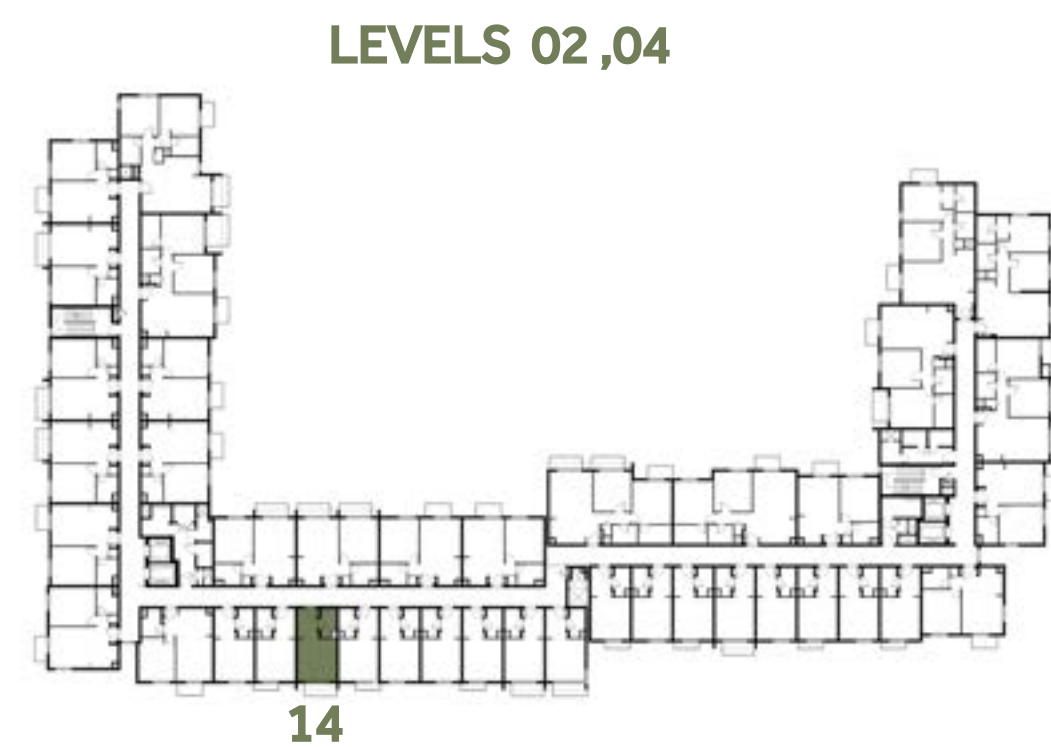
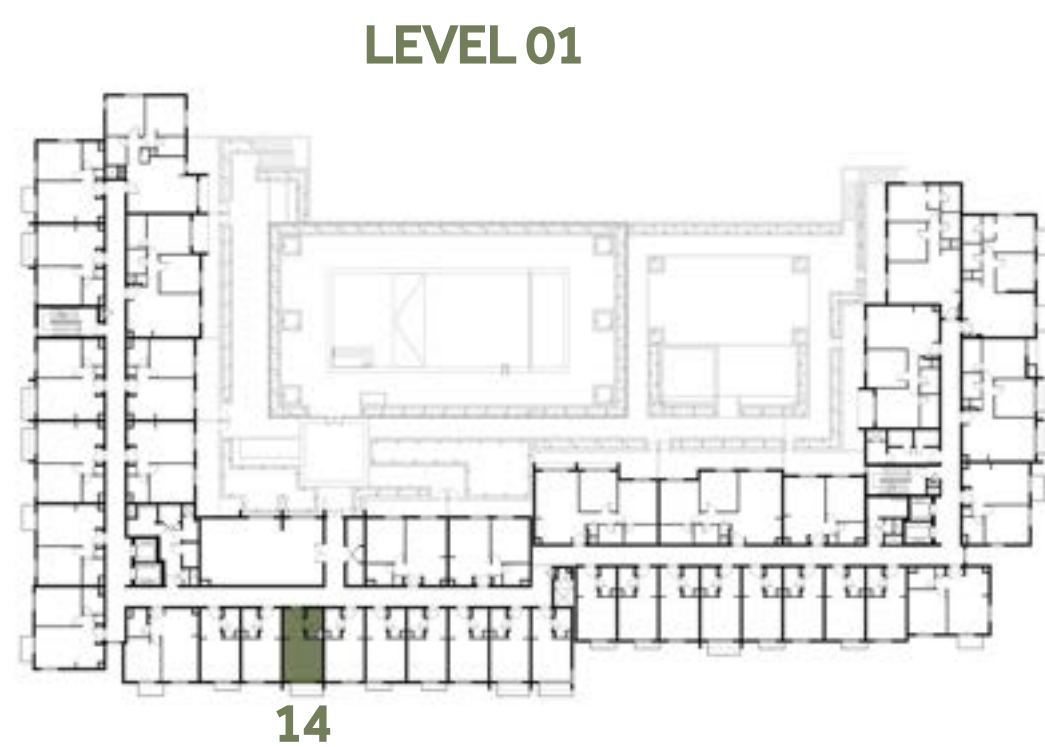
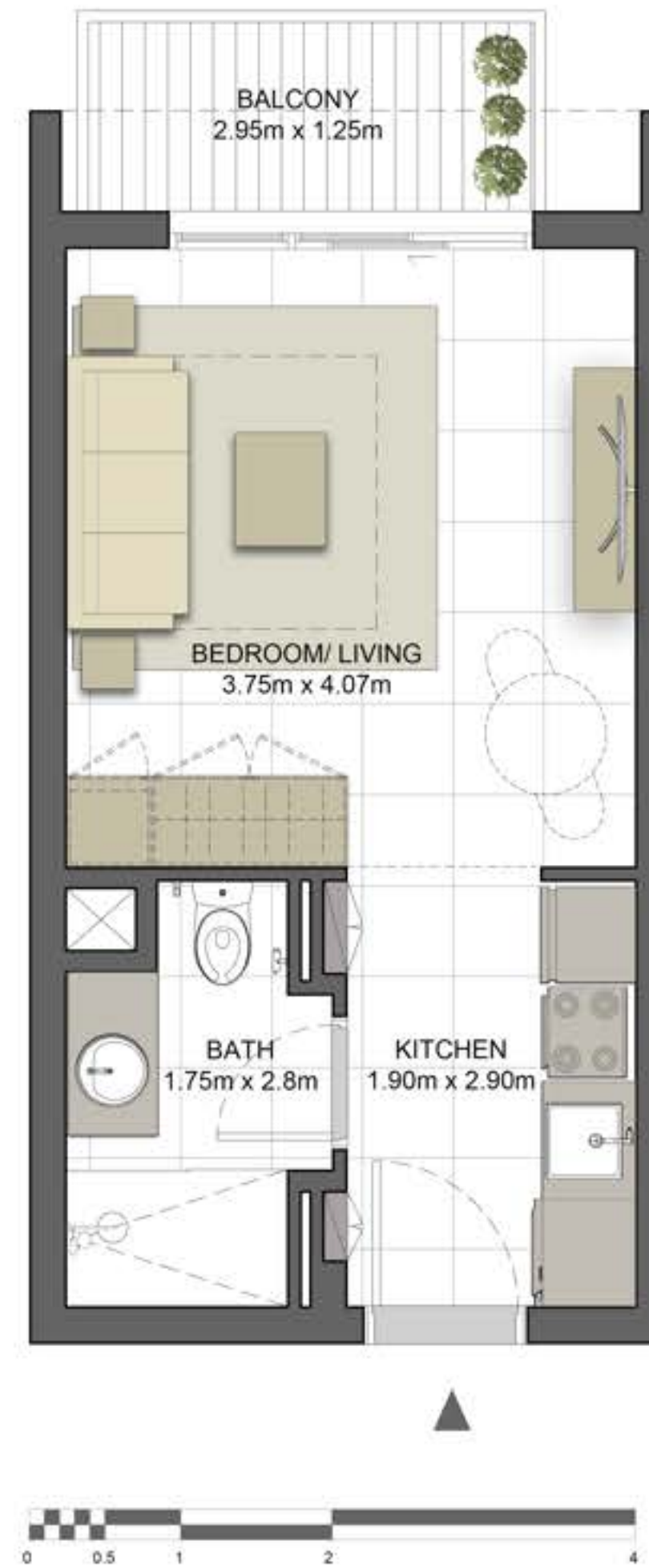

جزيرة مريم
MARYAM ISLAND

Disclaimer:

1. All room dimensions are measured to structural elements and exclude all finishes and construction tolerances. 2. All dimensions have been provided by our consultant architects. 3. All materials, dimensions and drawings are approximate. Information is subject to change without notice. 4. Actual suite area may vary from the stated area. Drawings not to scale. The developer reserves the right to make revisions. 5. Calculation of suite area is measured as the area bounded by the centre line of the demising or partition walls separating one unit from another unit, the exterior face of all exterior walls, and the exterior face of the corridor wall enclosing the adjoining unit. 6. Calculation of balcony area is measured as the area bounded by the centre line of the demising or partition walls separating one unit from another unit, the outmost face of the enclosing guard and the external face of the unit adjoining the balcony. 7. The units are measured at typical floor in the building. Columns may vary in size depending on the floor level.

مسك

MESK RESIDENCES

STUDIO	TYPE ST-D1
UNIT NO.	120, 220, 320, 420, 520
SUITE AREA	30.73 m ² / 330.77 ft ²
BALCONY AREA	4.00 m ² / 43.06 ft ²
TOTAL AREA	34.73 m ² / 373.83 ft ²

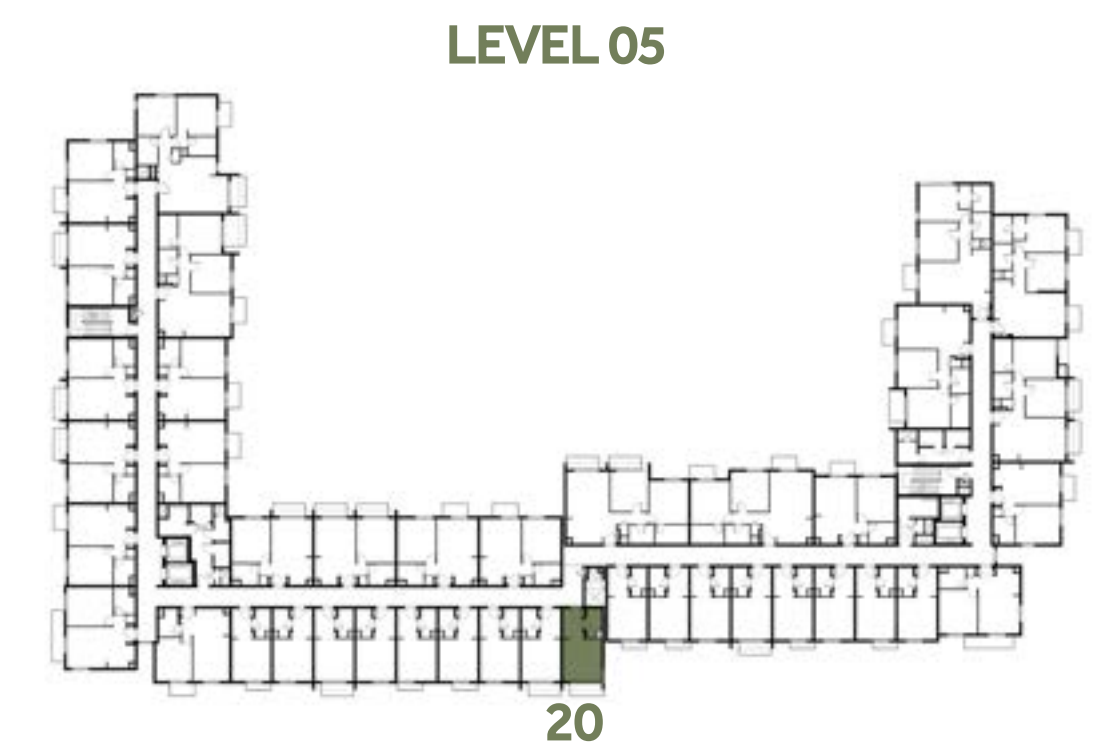
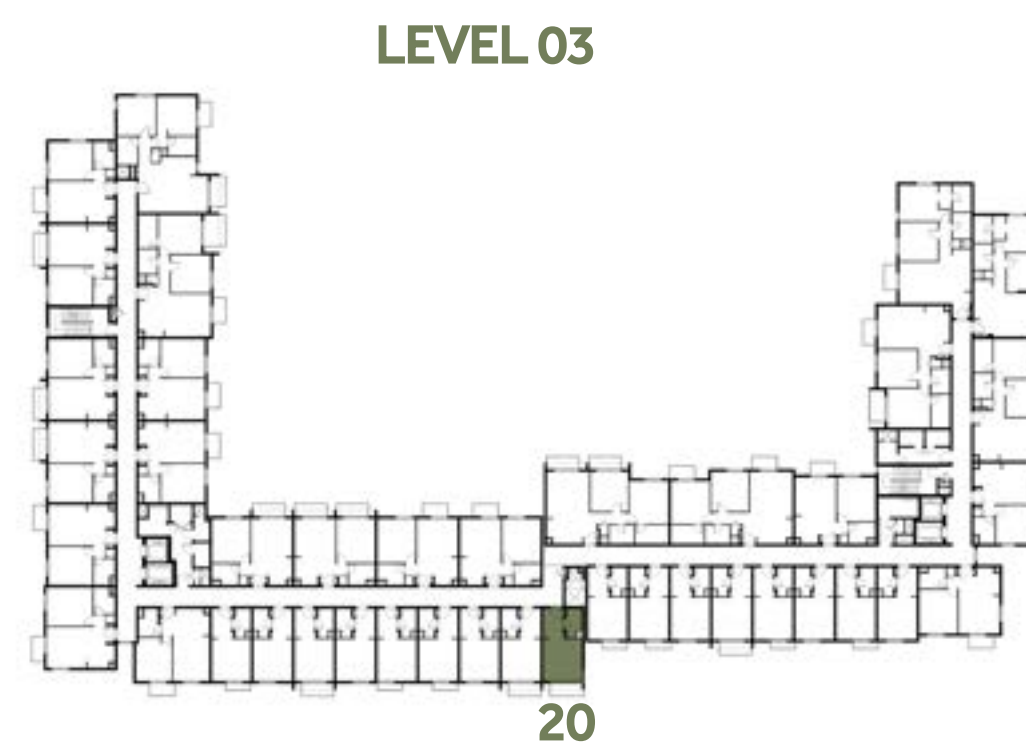
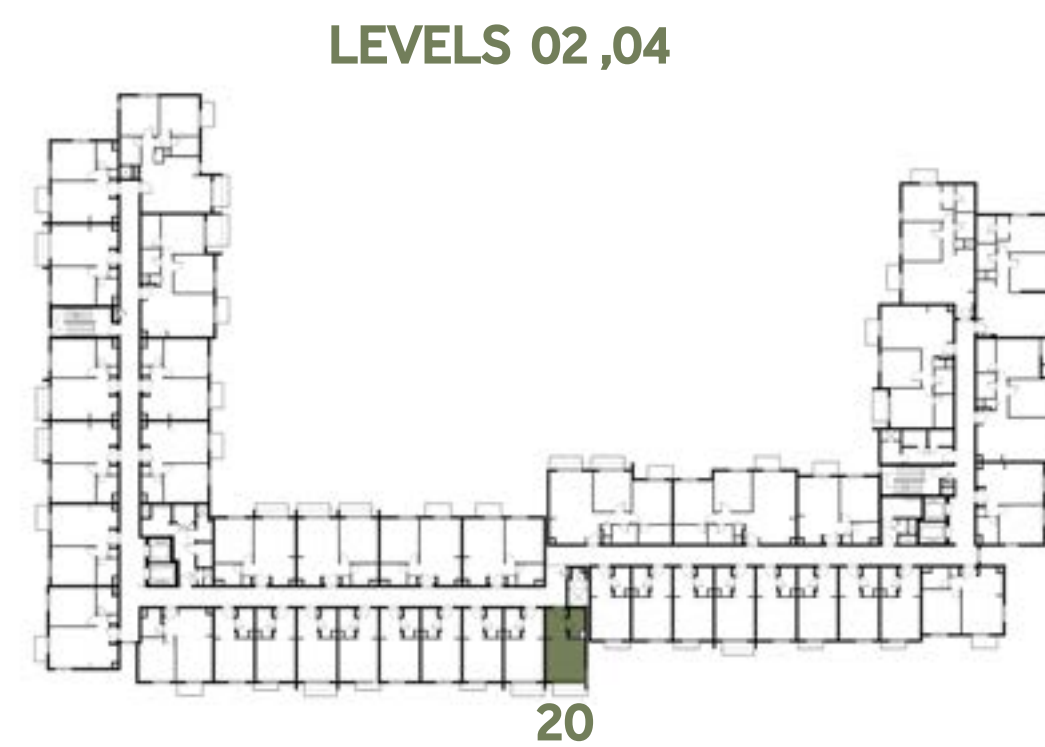
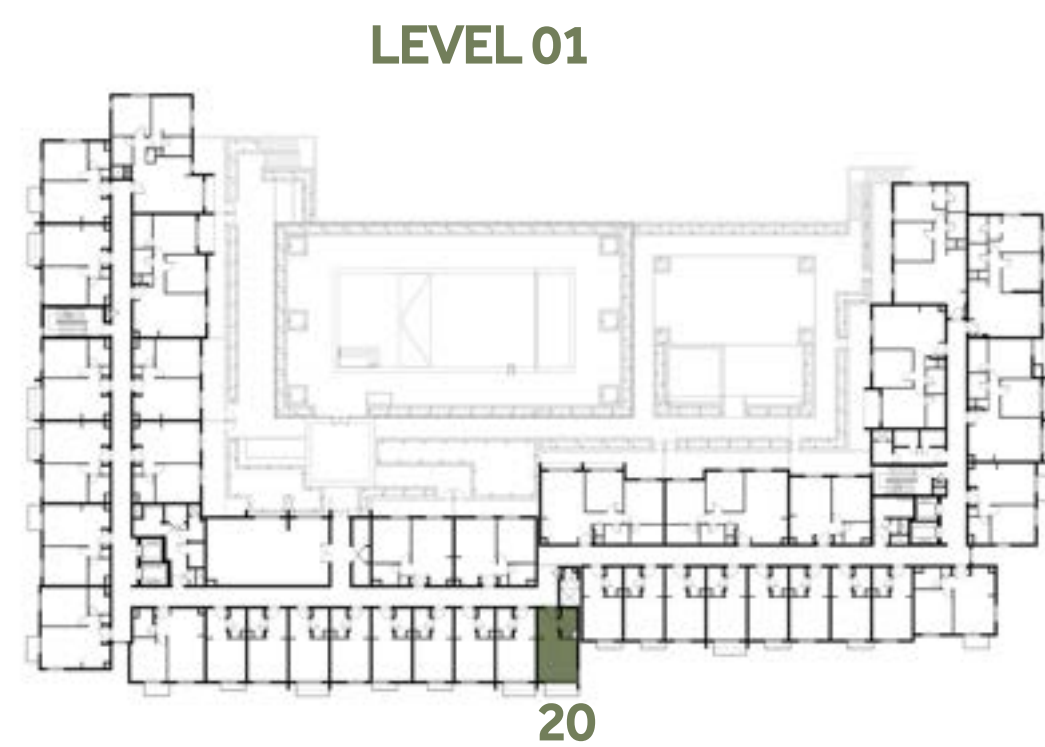

جزيرة مريم
MARYAM ISLAND

Disclaimer:

1. All room dimensions are measured to structural elements and exclude all finishes and construction tolerances. 2. All dimensions have been provided by our consultant architects. 3. All materials, dimensions and drawings are approximate. Information is subject to change without notice. 4. Actual suite area may vary from the stated area. Drawings not to scale. The developer reserves the right to make revisions. 5. Calculation of suite area is measured as the area bounded by the centre line of the demising or partition walls separating one unit from another unit, the exterior face of all exterior walls, and the exterior face of the corridor wall enclosing the adjoining unit. 6. Calculation of balcony area is measured as the area bounded by the centre line of the demising or partition walls separating one unit from another unit, the outmost face of the enclosing guard and the external face of the unit adjoining the balcony. 7. The units are measured at typical floor in the building. Columns may vary in size depending on the floor level.

مسك

MESK RESIDENCES

1 BEDROOM	TYPE 1A-1
UNIT NO.	109, 209, 309, 409, 509
SUITE AREA	54.80 m ² / 589.86 ft ²
BALCONY AREA	2.96 m ² / 31.86 ft ²
TOTAL AREA	57.76 m ² / 621.72 ft ²

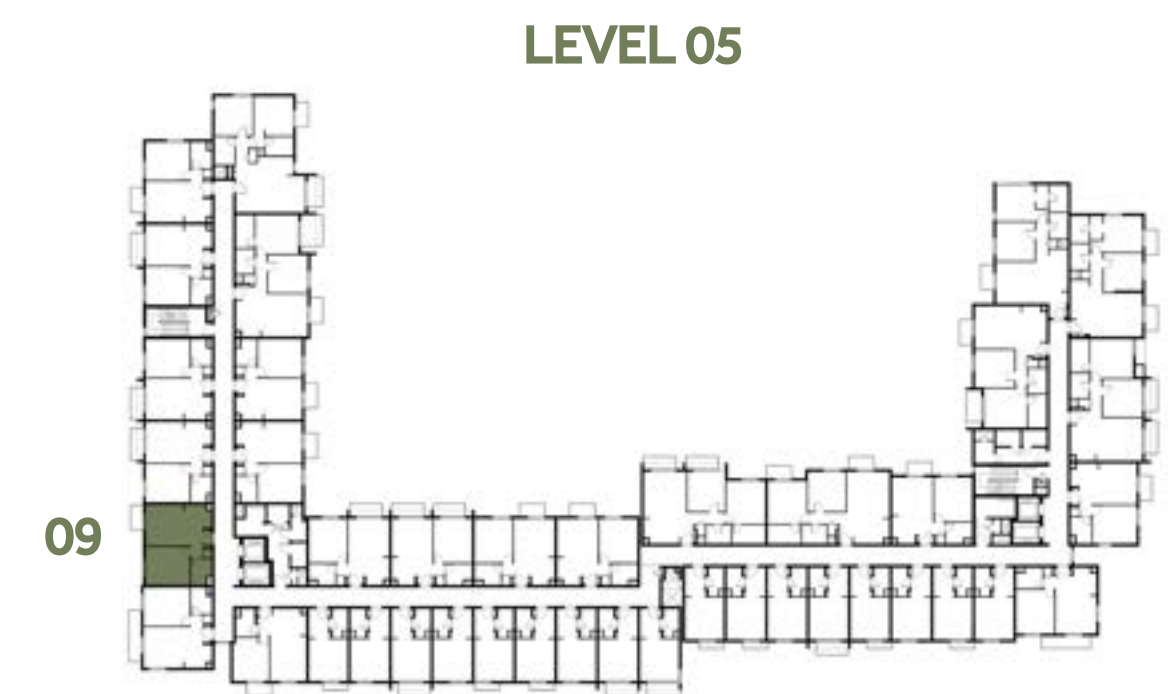
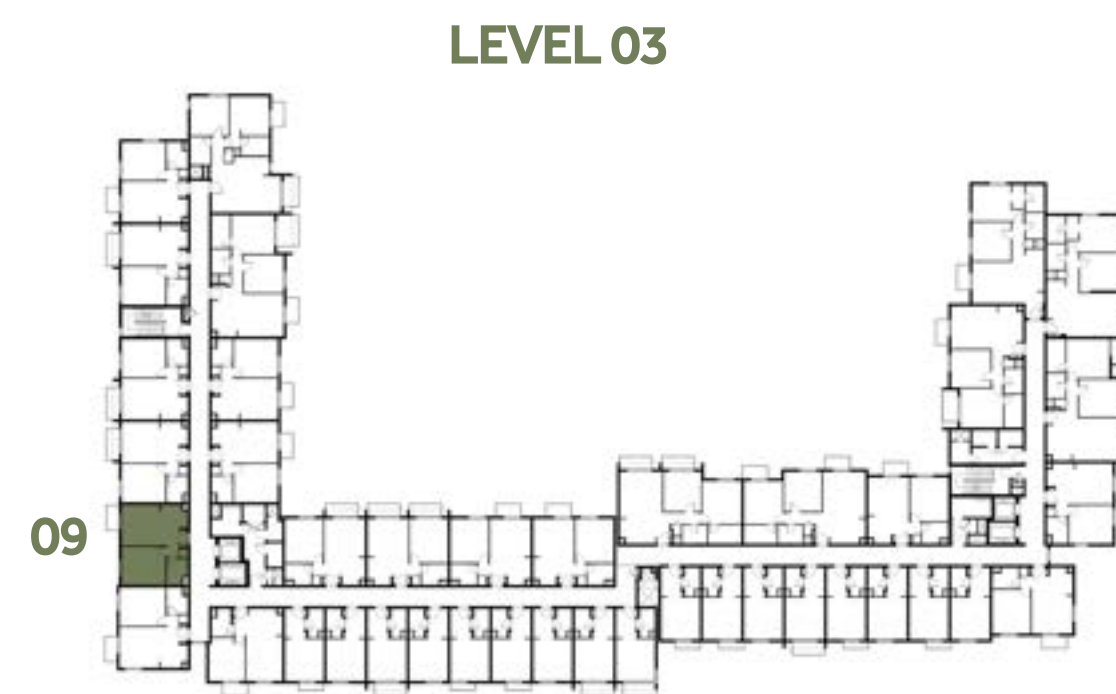
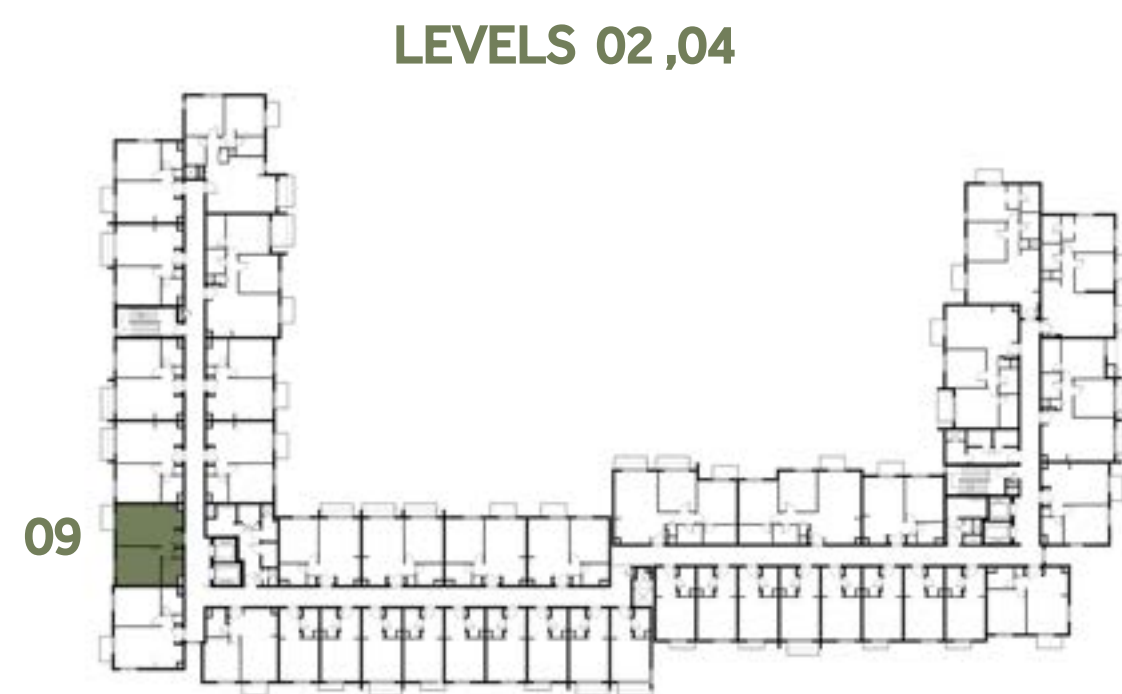
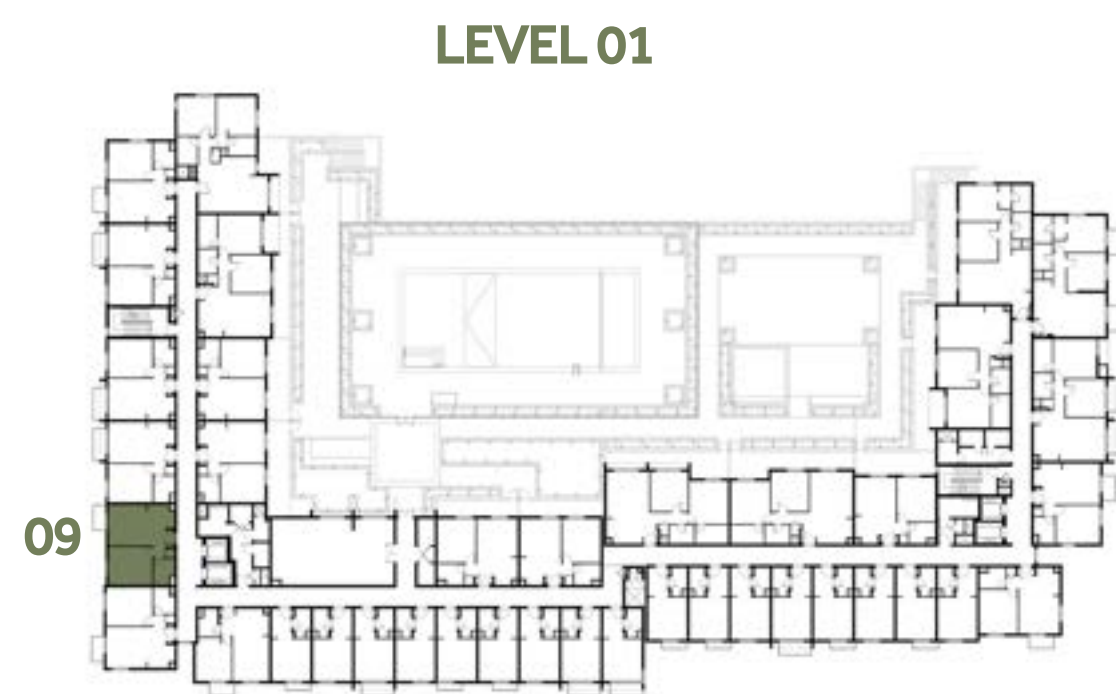

جزيرة مريم
MARYAM ISLAND

Disclaimer:

1. All room dimensions are measured to structural elements and exclude all finishes and construction tolerances. 2. All dimensions have been provided by our consultant architects. 3. All materials, dimensions and drawings are approximate. Information is subject to change without notice. 4. Actual suite area may vary from the stated area. Drawings not to scale. The developer reserves the right to make revisions. 5. Calculation of suite area is measured as the area bounded by the centre line of the demising or partition walls separating one unit from another unit, the exterior face of all exterior walls, and the exterior face of the corridor wall enclosing the adjoining unit. 6. Calculation of balcony area is measured as the area bounded by the centre line of the demising or partition walls separating one unit from another unit, the outmost face of the enclosing guard and the external face of the unit adjoining the balcony. 7. The units are measured at typical floor in the building. Columns may vary in size depending on the floor level.

مسك

MESK RESIDENCES

1 BEDROOM	TYPE 1A-2
UNIT NO.	108, 208, 308, 408, 508
SUITE AREA	54.80 m ² / 589.86 ft ²
BALCONY AREA	3.68 m ² / 39.61 ft ²
TOTAL AREA	58.48 m ² / 629.47 ft ²



LEVEL 01

LEVELS 02,04

LEVEL 03

LEVEL 05

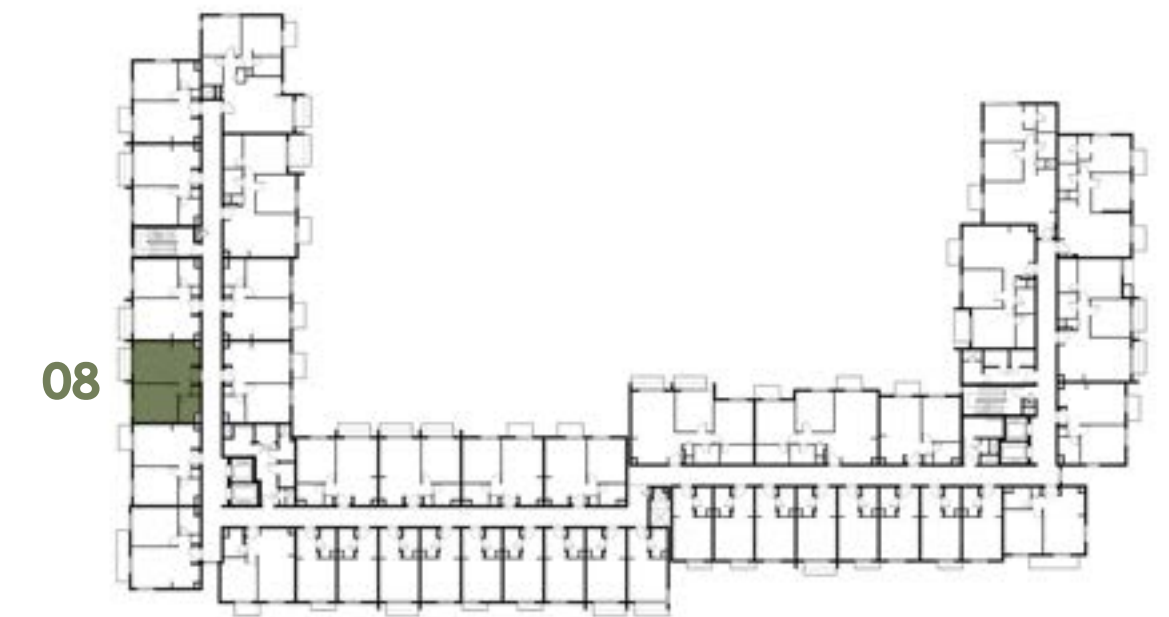
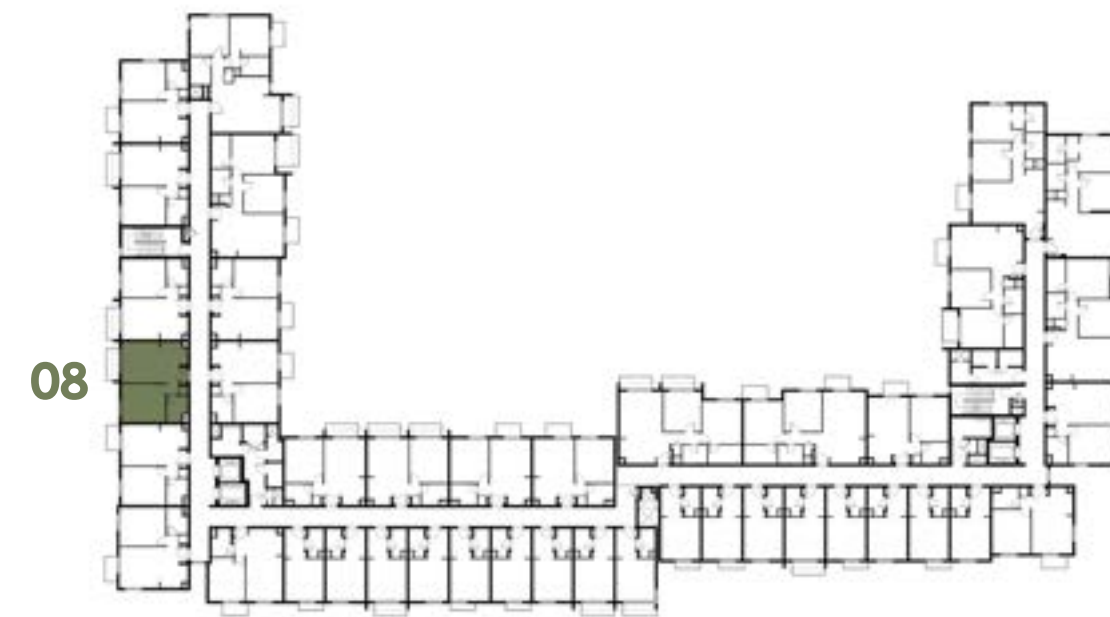
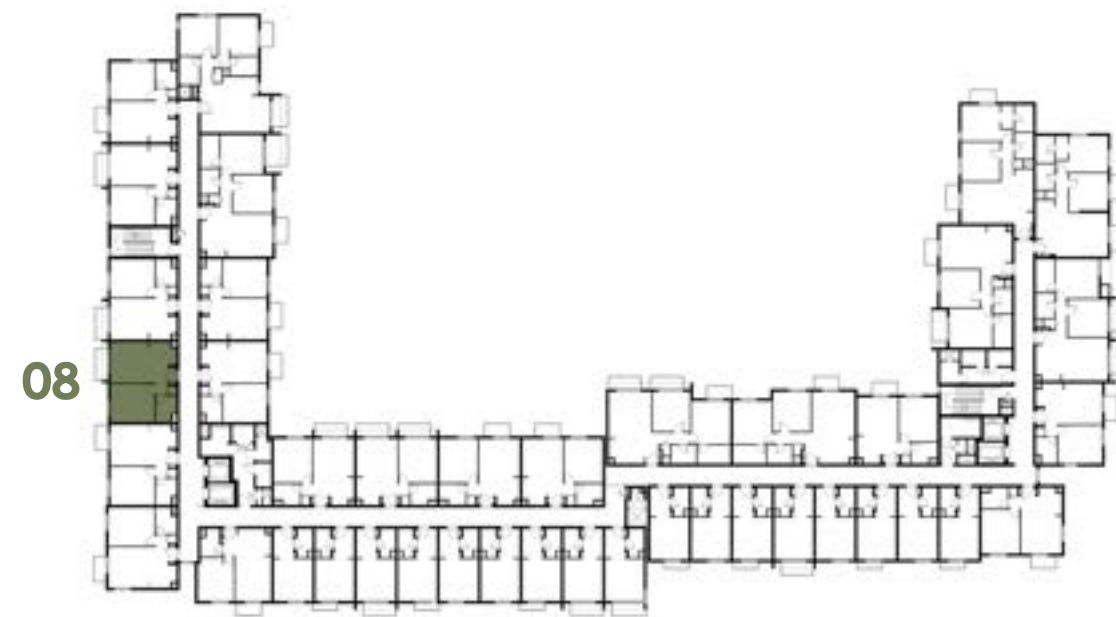
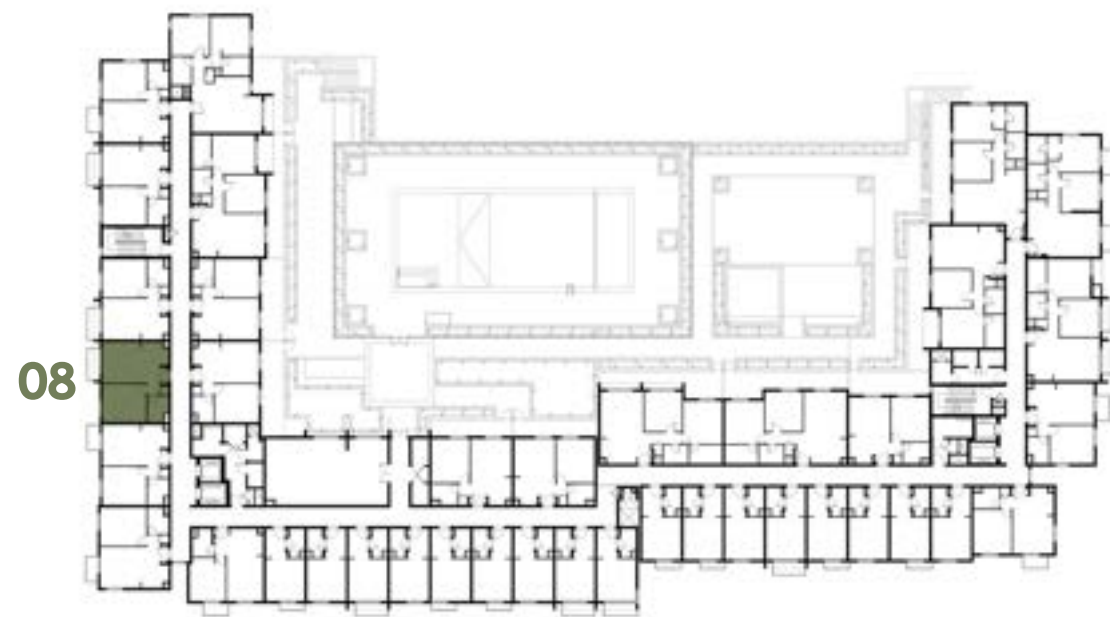

جزيرة مريم
MARYAM ISLAND

Disclaimer:

1. All room dimensions are measured to structural elements and exclude all finishes and construction tolerances. 2. All dimensions have been provided by our consultant architects. 3. All materials, dimensions and drawings are approximate. Information is subject to change without notice. 4. Actual suite area may vary from the stated area. Drawings not to scale. The developer reserves the right to make revisions. 5. Calculation of suite area is measured as the area bounded by the centre line of the demising or partition walls separating one unit from another unit, the exterior face of all exterior walls, and the exterior face of the corridor wall enclosing the adjoining unit. 6. Calculation of balcony area is measured as the area bounded by the centre line of the demising or partition walls separating one unit from another unit, the outmost face of the enclosing guard and the external face of the unit adjoining the balcony. 7. The units are measured at typical floor in the building. Columns may vary in size depending on the floor level.

مسك

MESK RESIDENCES

1 BEDROOM	TYPE 1A-3M
UNIT NO.	107, 207, 307, 407, 507
SUITE AREA	55.31 m ² / 595.35 ft ²
BALCONY AREA	3.68 m ² / 39.61 ft ²
TOTAL AREA	58.99 m ² / 634.96 ft ²

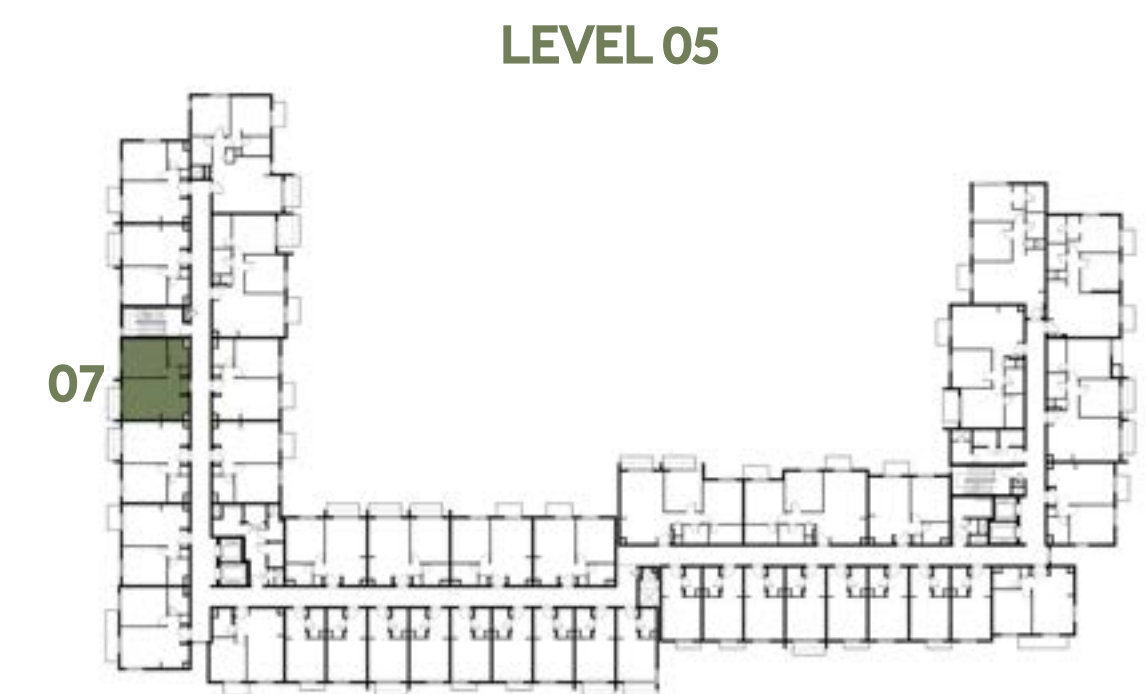
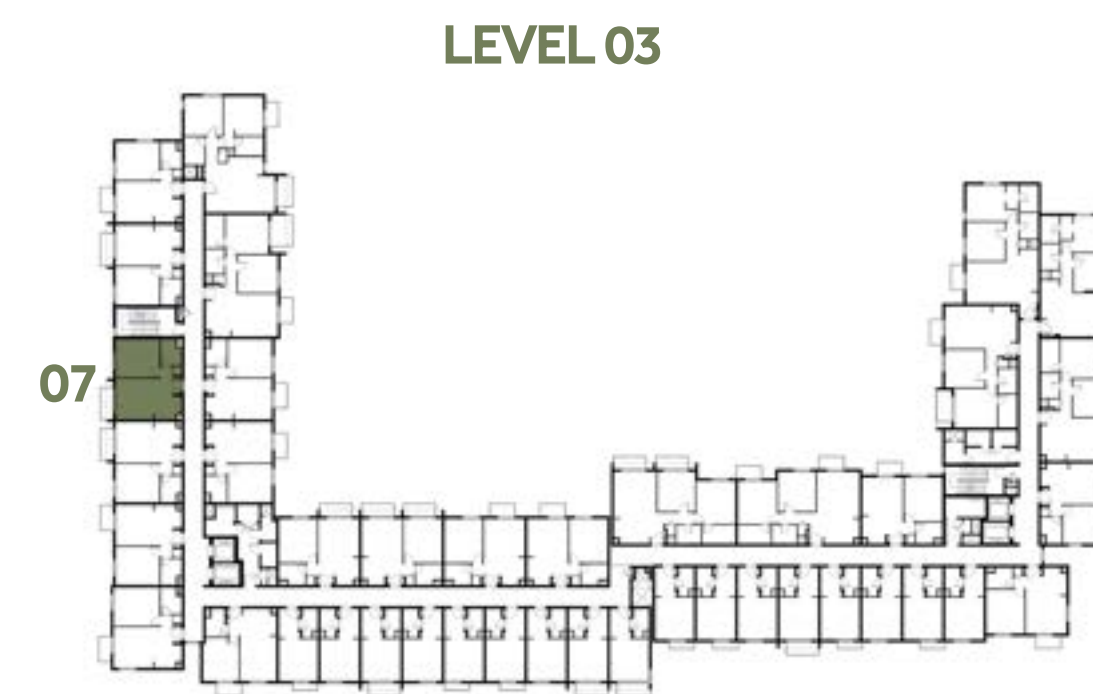
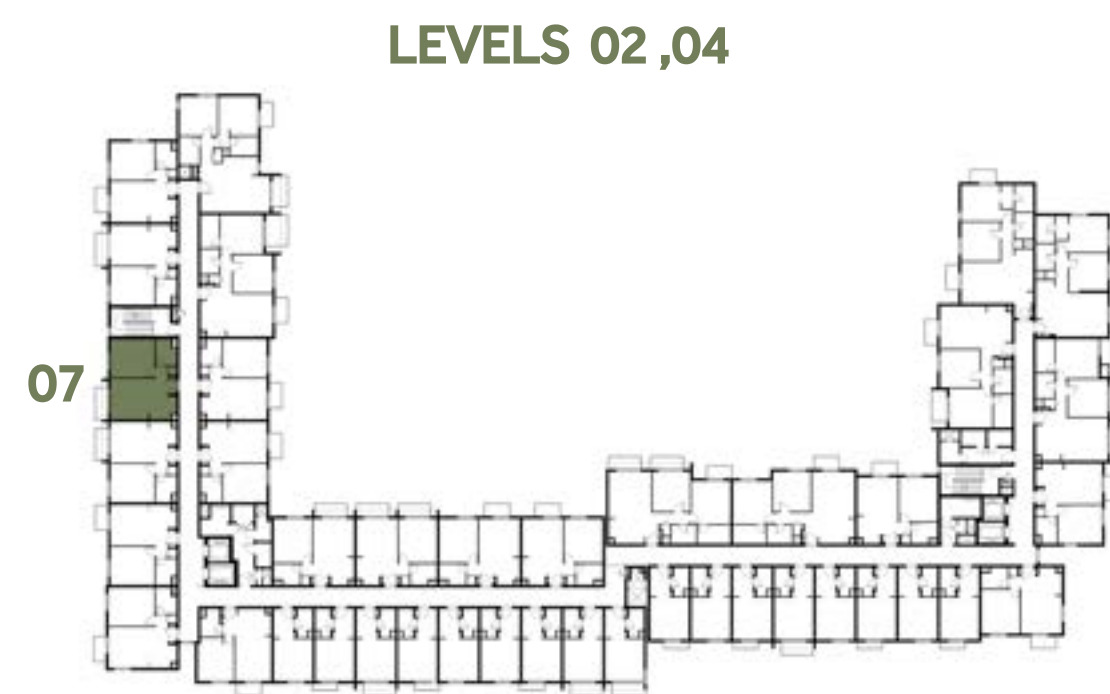
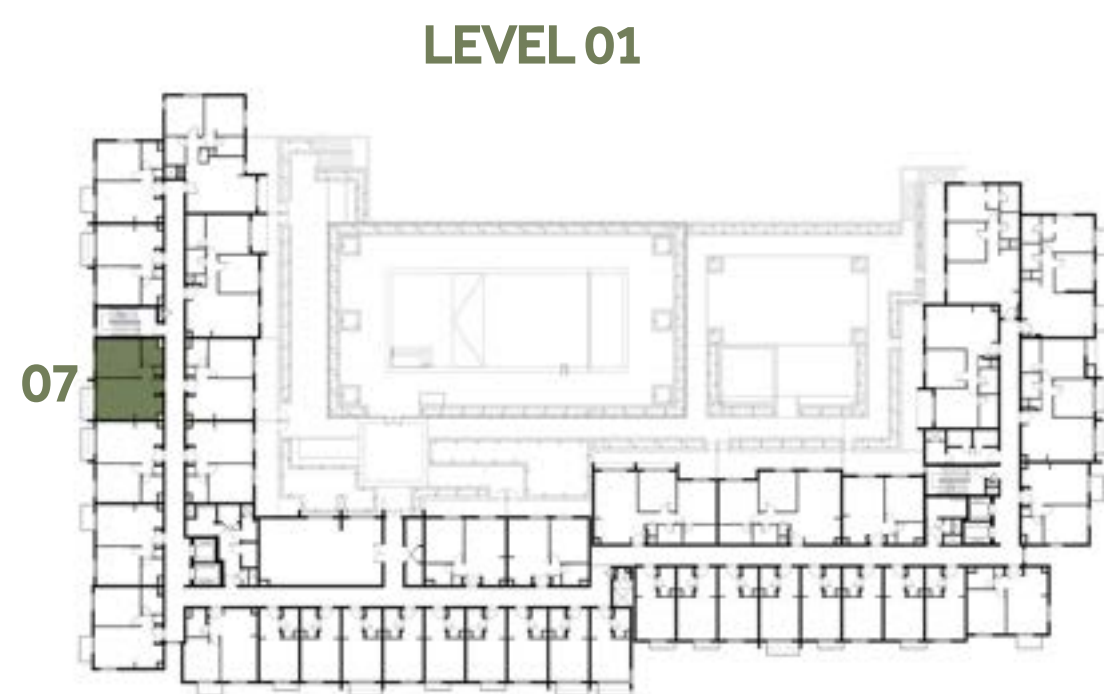
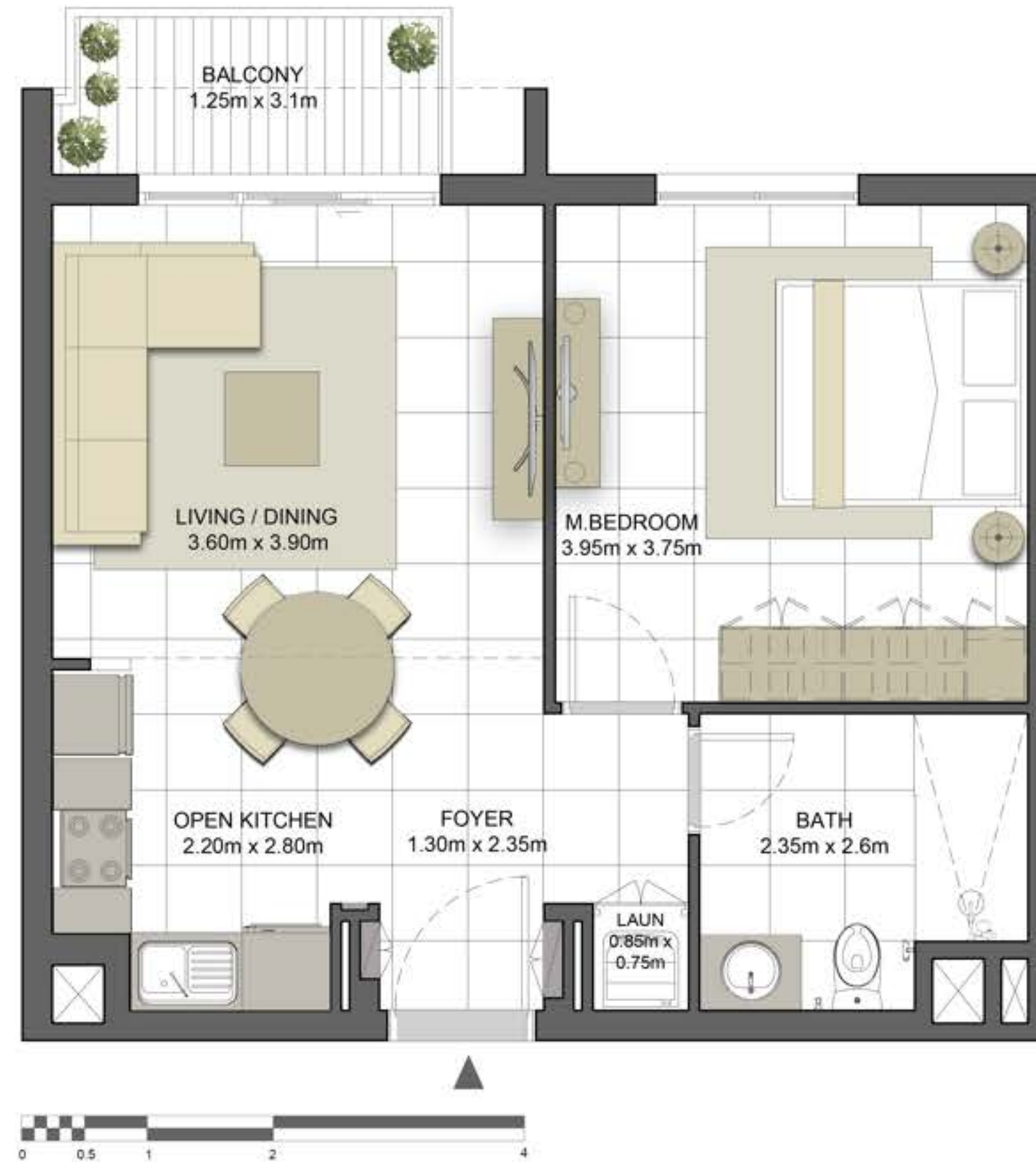

جزيرة مريم
MARYAM ISLAND

Disclaimer:

1. All room dimensions are measured to structural elements and exclude all finishes and construction tolerances. 2. All dimensions have been provided by our consultant architects. 3. All materials, dimensions and drawings are approximate. Information is subject to change without notice. 4. Actual suite area may vary from the stated area. Drawings not to scale. The developer reserves the right to make revisions. 5. Calculation of suite area is measured as the area bounded by the centre line of the demising or partition walls separating one unit from another unit, the exterior face of all exterior walls, and the exterior face of the corridor wall enclosing the adjoining unit. 6. Calculation of balcony area is measured as the area bounded by the centre line of the demising or partition walls separating one unit from another unit, the outmost face of the enclosing guard and the external face of the unit adjoining the balcony. 7. The units are measured at typical floor in the building. Columns may vary in size depending on the floor level.

مسك

MESK RESIDENCES

1 BEDROOM	TYPE 1A-4
UNIT NO.	106, 206, 306, 406, 506
SUITE AREA	55.31 m ² / 595.35 ft ²
BALCONY AREA	3.87 m ² / 41.66 ft ²
TOTAL AREA	59.18 m ² / 637.01 ft ²

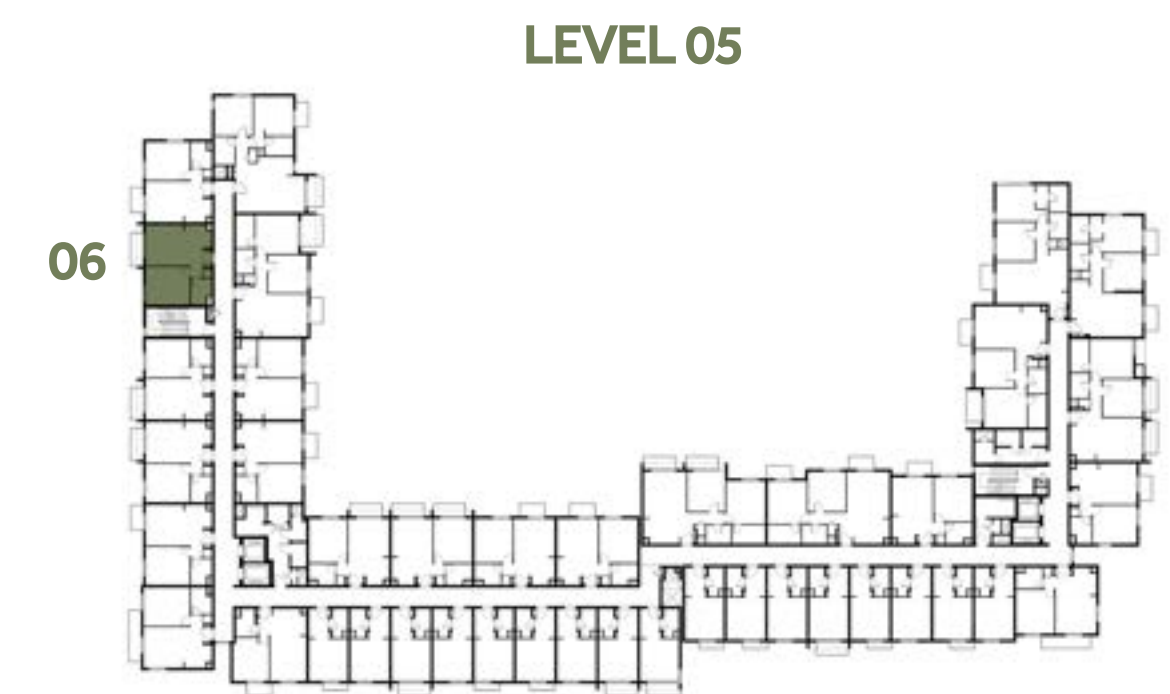
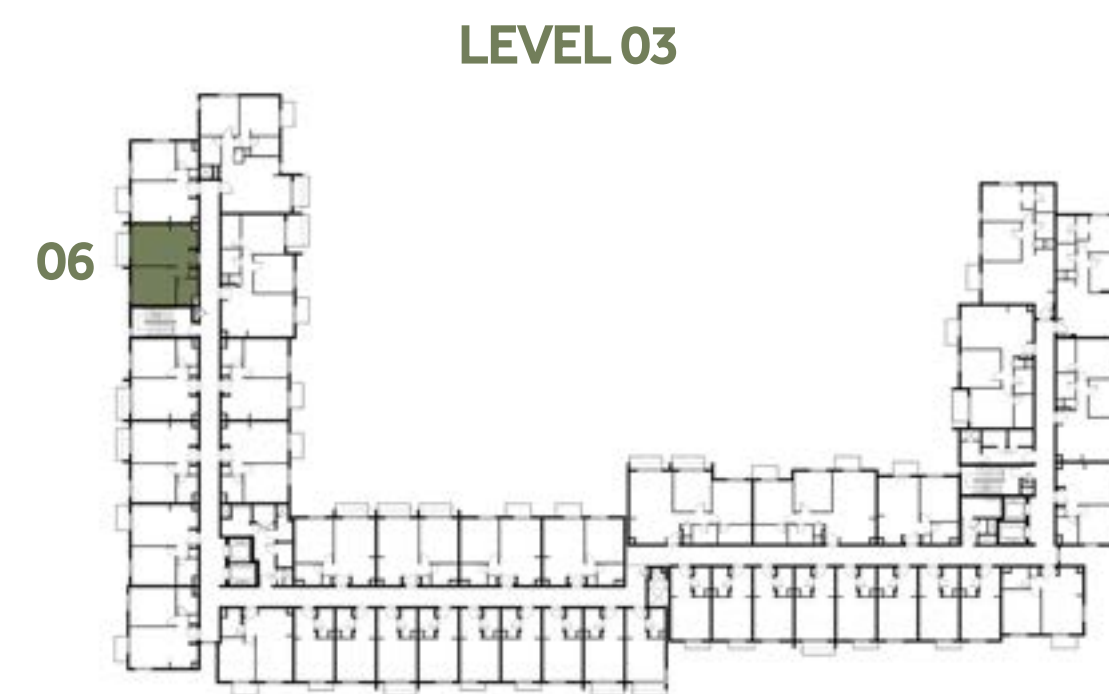
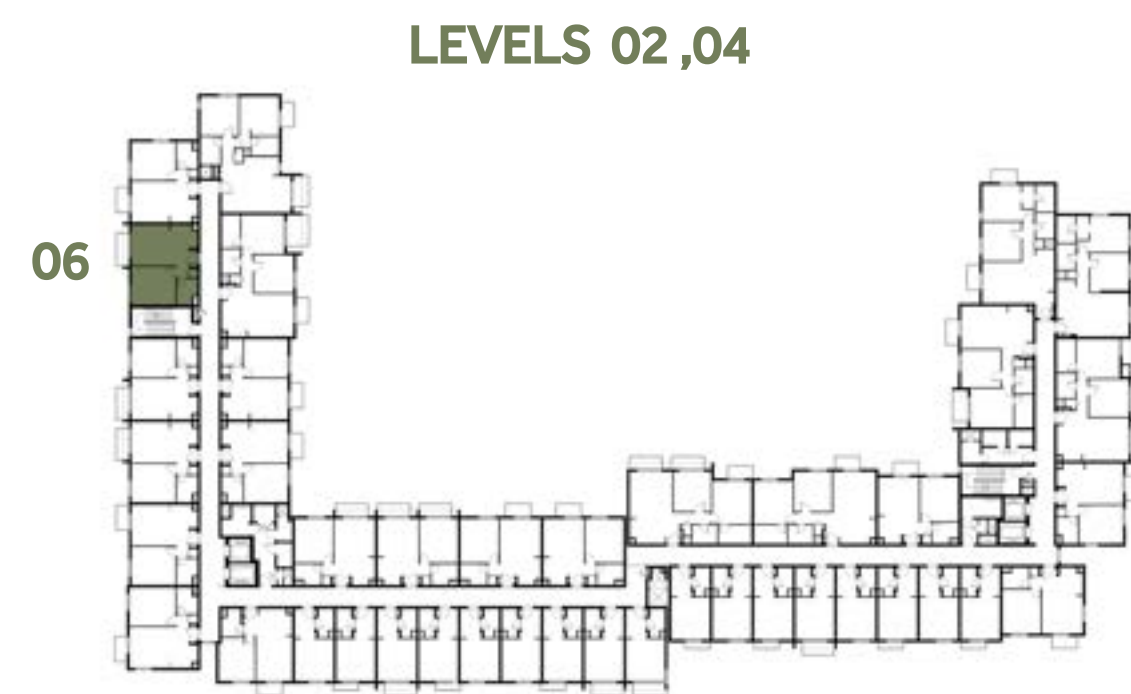
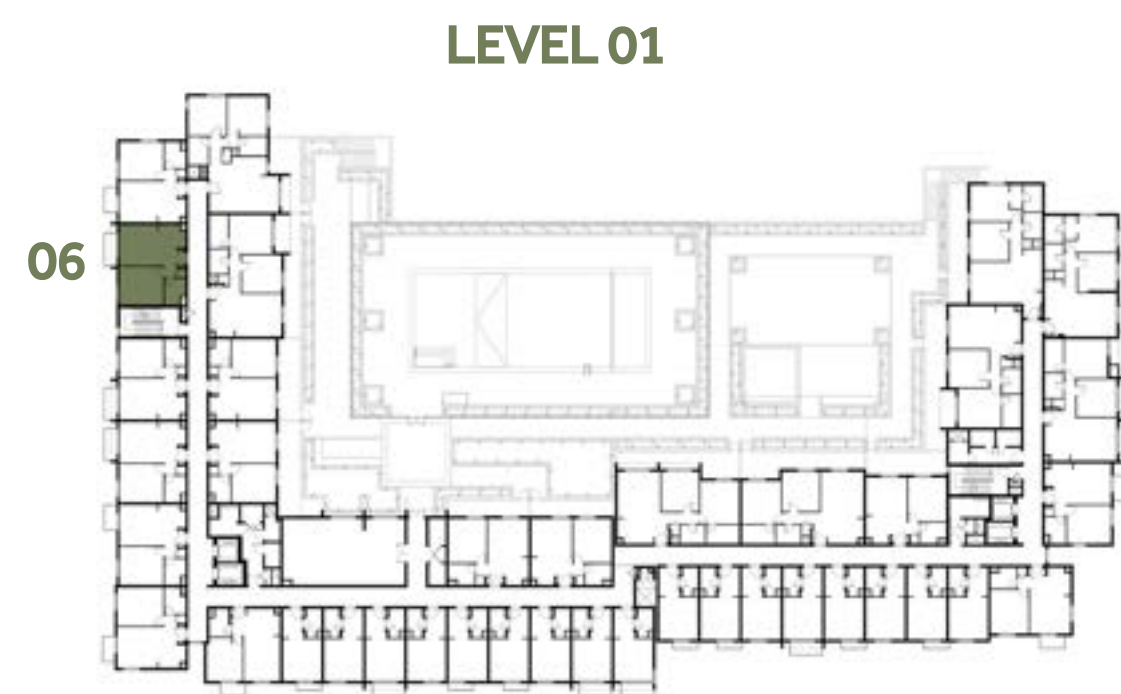

جزيرة مريم
MARYAM ISLAND

Disclaimer:

1. All room dimensions are measured to structural elements and exclude all finishes and construction tolerances. 2. All dimensions have been provided by our consultant architects. 3. All materials, dimensions and drawings are approximate. Information is subject to change without notice. 4. Actual suite area may vary from the stated area. Drawings not to scale. The developer reserves the right to make revisions. 5. Calculation of suite area is measured as the area bounded by the centre line of the demising or partition walls separating one unit from another unit, the exterior face of all exterior walls, and the exterior face of the corridor wall enclosing the adjoining unit. 6. Calculation of balcony area is measured as the area bounded by the centre line of the demising or partition walls separating one unit from another unit, the outmost face of the enclosing guard and the external face of the unit adjoining the balcony. 7. The units are measured at typical floor in the building. Columns may vary in size depending on the floor level.

مسك

MESK RESIDENCES

1 BEDROOM	TYPE 1A-5
UNIT NO.	102
SUITE AREA	54.75 m ² / 589.32 ft ²
COVERED TERRACE AREA	2.96 m ² / 31.86 ft ²
TOTAL AREA	57.71 m ² / 621.19 ft ²
TERRACE AREA	24.82 m ² / 267.16 ft ²

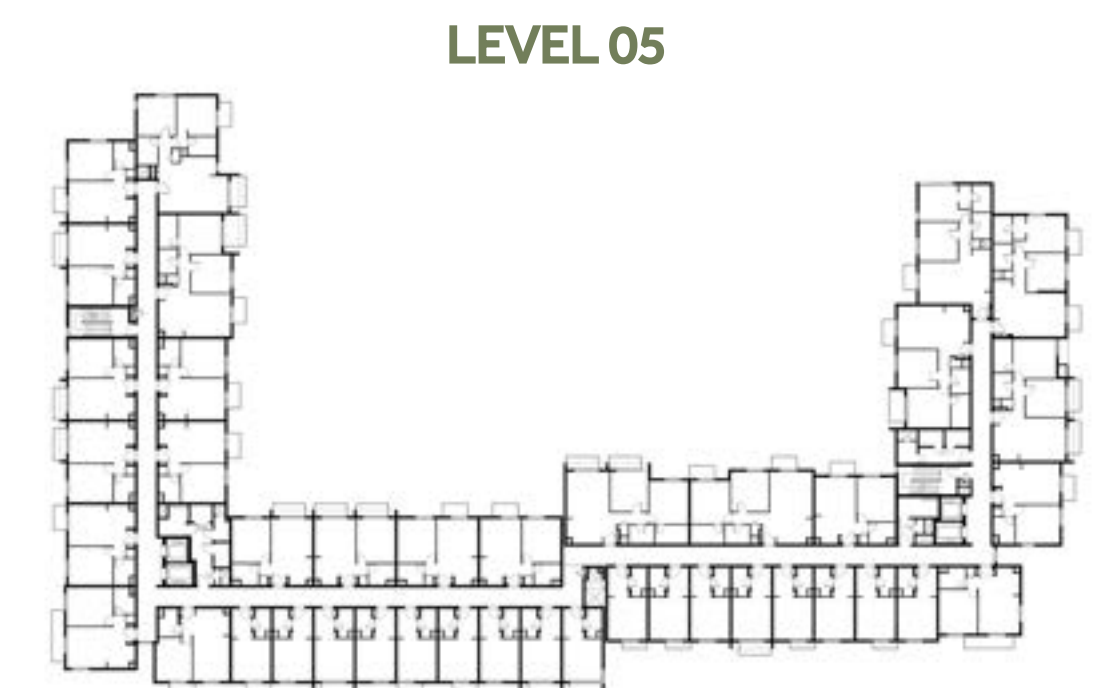
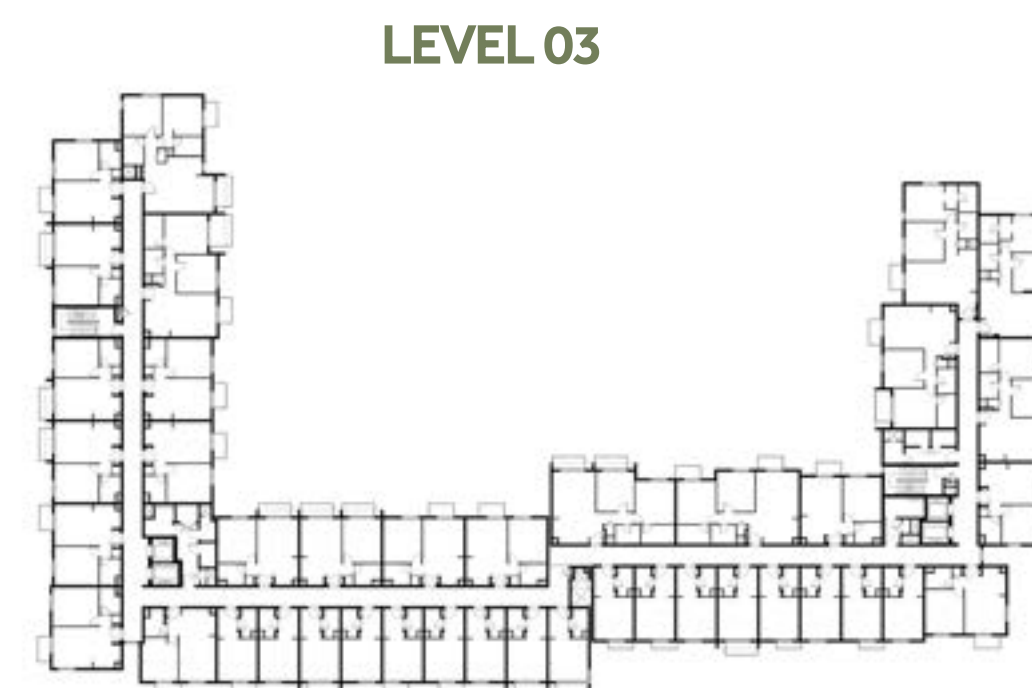
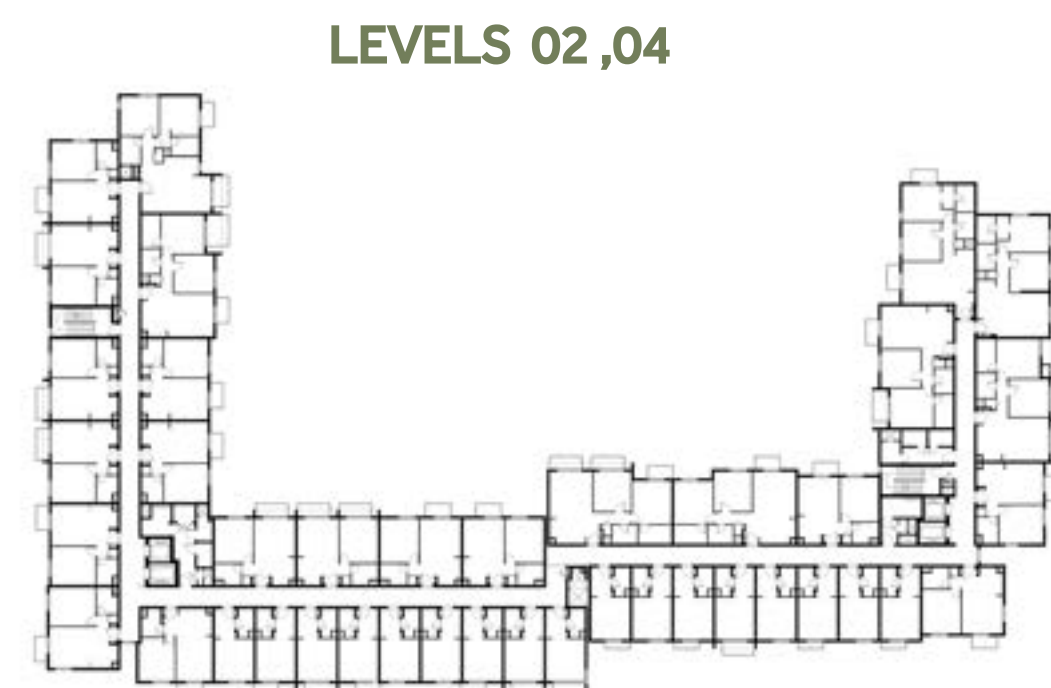
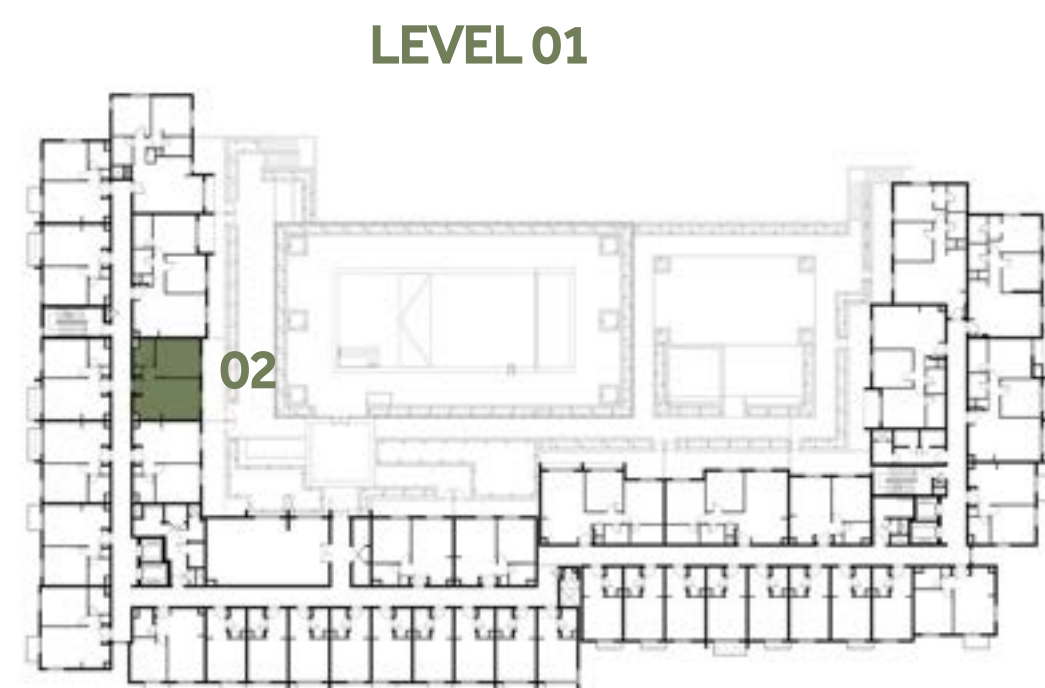

جزيرة مريم
MARYAM ISLAND

Disclaimer:

1. All room dimensions are measured to structural elements and exclude all finishes and construction tolerances. 2. All dimensions have been provided by our consultant architects. 3. All materials, dimensions and drawings are approximate. Information is subject to change without notice. 4. Actual suite area may vary from the stated area. Drawings not to scale. The developer reserves the right to make revisions. 5. Calculation of suite area is measured as the area bounded by the centre line of the demising or partition walls separating one unit from another unit, the exterior face of all exterior walls, and the exterior face of the corridor wall enclosing the adjoining unit. 6. Calculation of balcony area is measured as the area bounded by the centre line of the demising or partition walls separating one unit from another unit, the outmost face of the enclosing guard and the external face of the unit adjoining the balcony. 7. The units are measured at typical floor in the building. Columns may vary in size depending on the floor level.

مسك

MESK RESIDENCES

1 BEDROOM	TYPE 1A-6
UNIT NO.	202, 302, 402, 502
SUITE AREA	54.75m ² / 589.32 ft ²
BALCONY AREA	2.96 m ² / 31.86 ft ²
TOTAL AREA	57.71 m ² / 621.19 ft ²

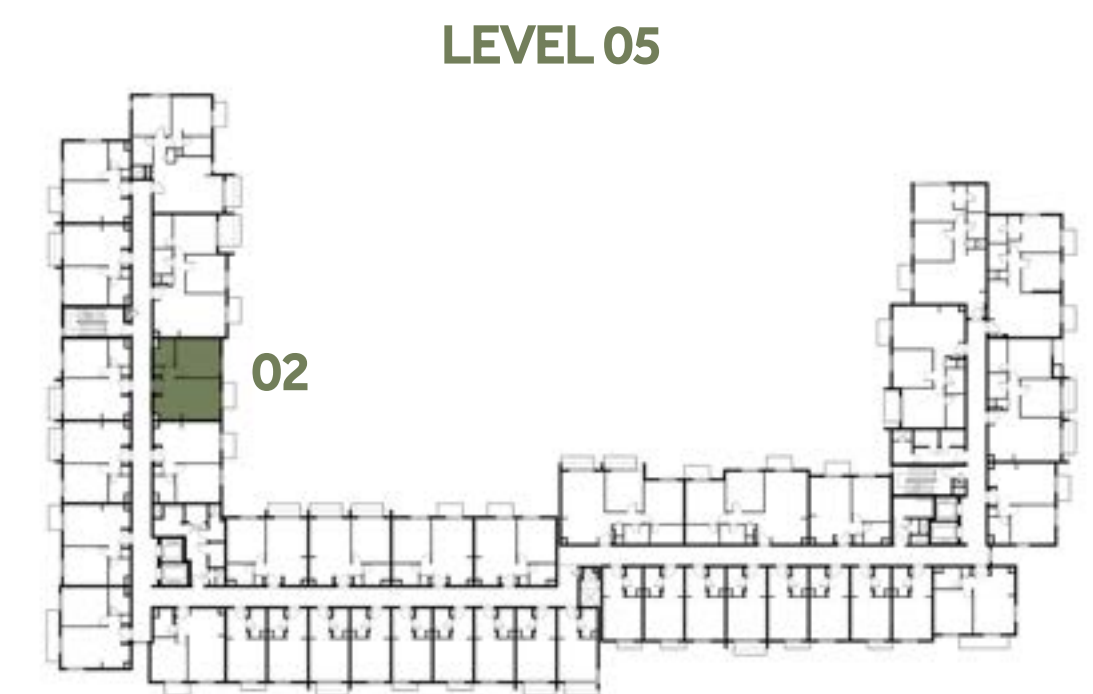
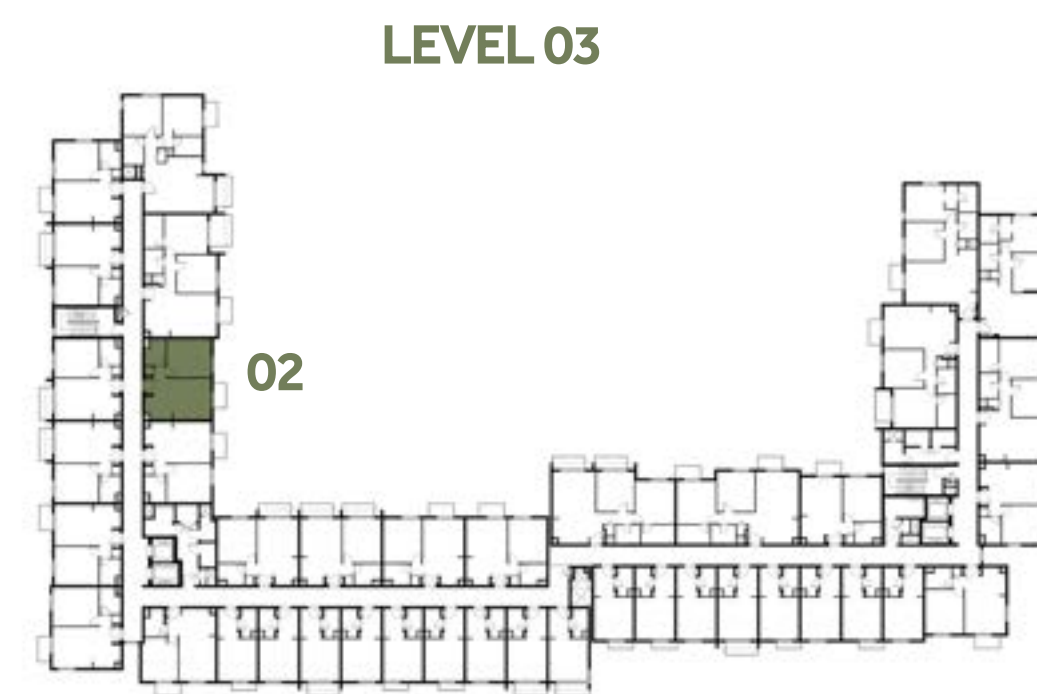
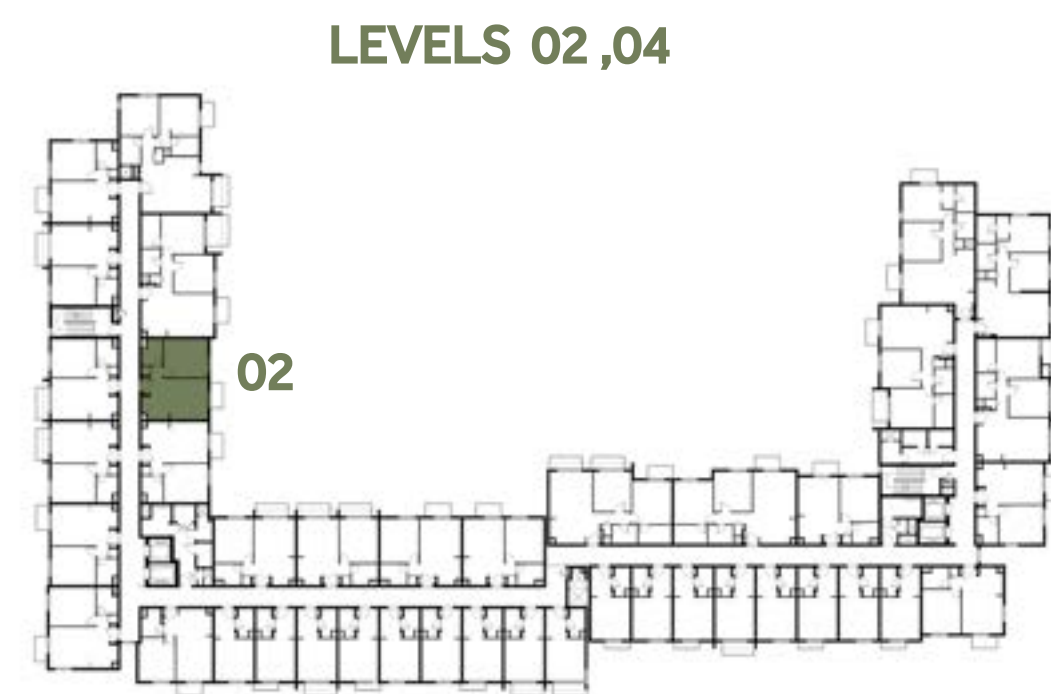
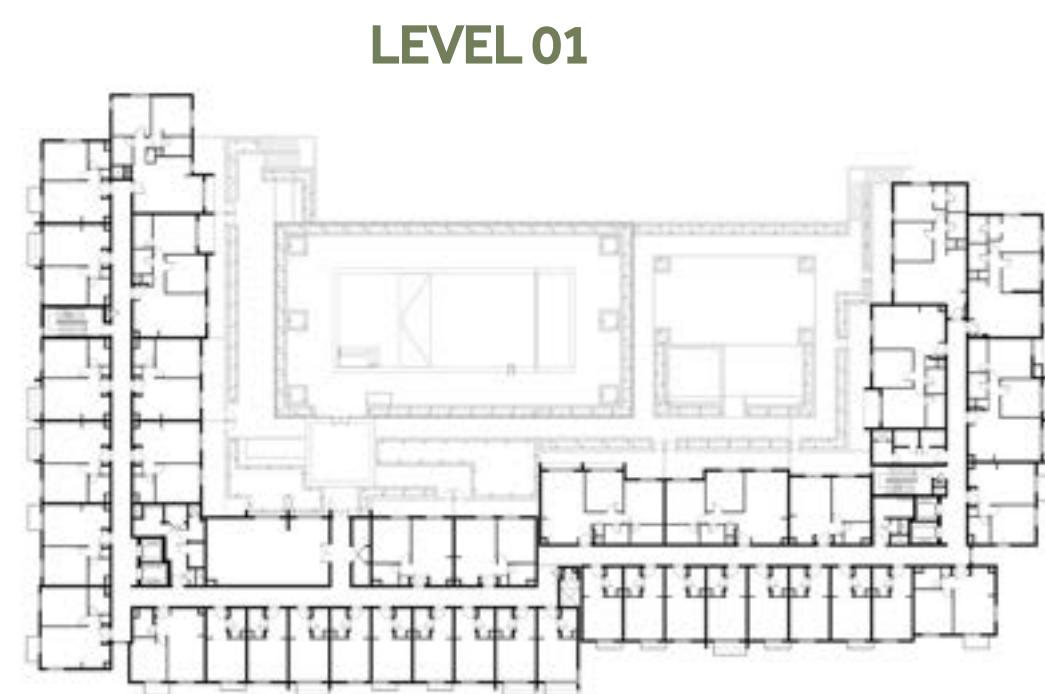

جزيرة مريم
MARYAM ISLAND

Disclaimer:

1. All room dimensions are measured to structural elements and exclude all finishes and construction tolerances. 2. All dimensions have been provided by our consultant architects. 3. All materials, dimensions and drawings are approximate. Information is subject to change without notice. 4. Actual suite area may vary from the stated area. Drawings not to scale. The developer reserves the right to make revisions. 5. Calculation of suite area is measured as the area bounded by the centre line of the demising or partition walls separating one unit from another unit, the exterior face of all exterior walls, and the exterior face of the corridor wall enclosing the adjoining unit. 6. Calculation of balcony area is measured as the area bounded by the centre line of the demising or partition walls separating one unit from another unit, the outmost face of the enclosing guard and the external face of the unit adjoining the balcony. 7. The units are measured at typical floor in the building. Columns may vary in size depending on the floor level.

مسك

MESK RESIDENCES

1 BEDROOM	TYPE 1A-7M
UNIT NO.	101
SUITE AREA	55.14 m ² / 593.52 ft ²
COVERED TERRACE AREA	2.96 m ² / 31.86 ft ²
TOTAL AREA	58.10 m ² / 625.38 ft ²
TERRACE AREA	29.33 m ² / 315.71 ft ²

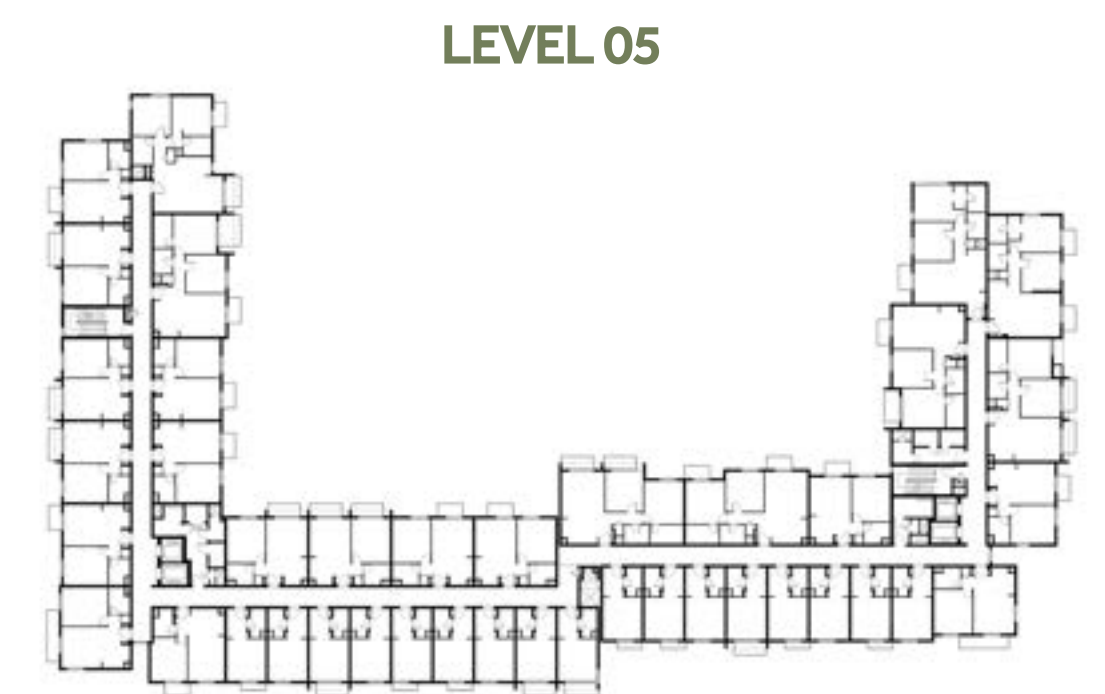
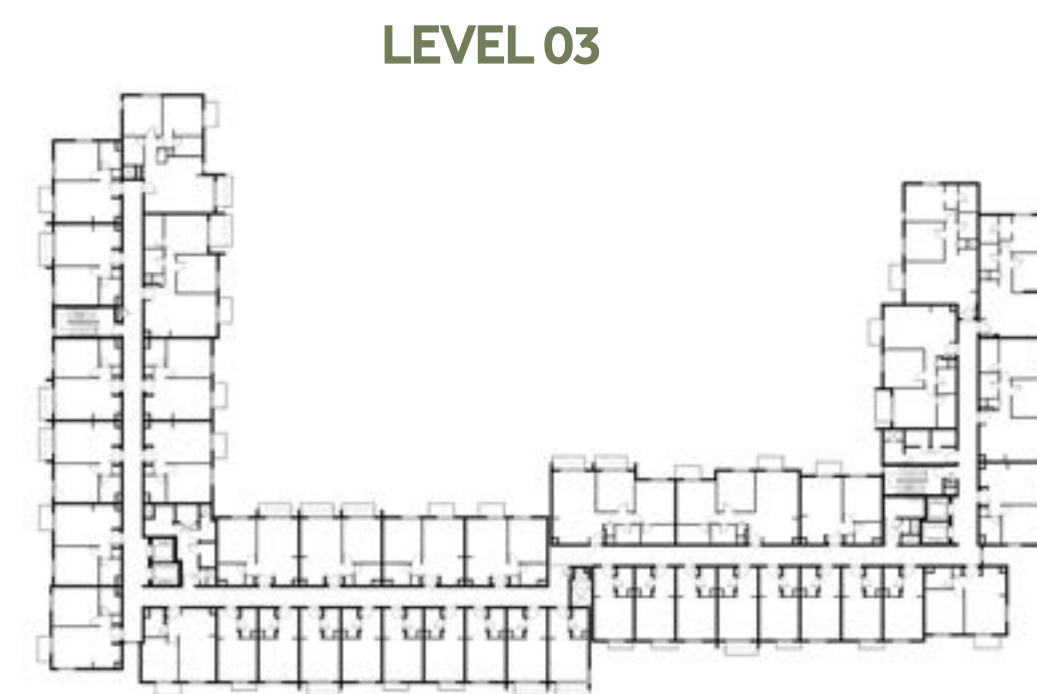
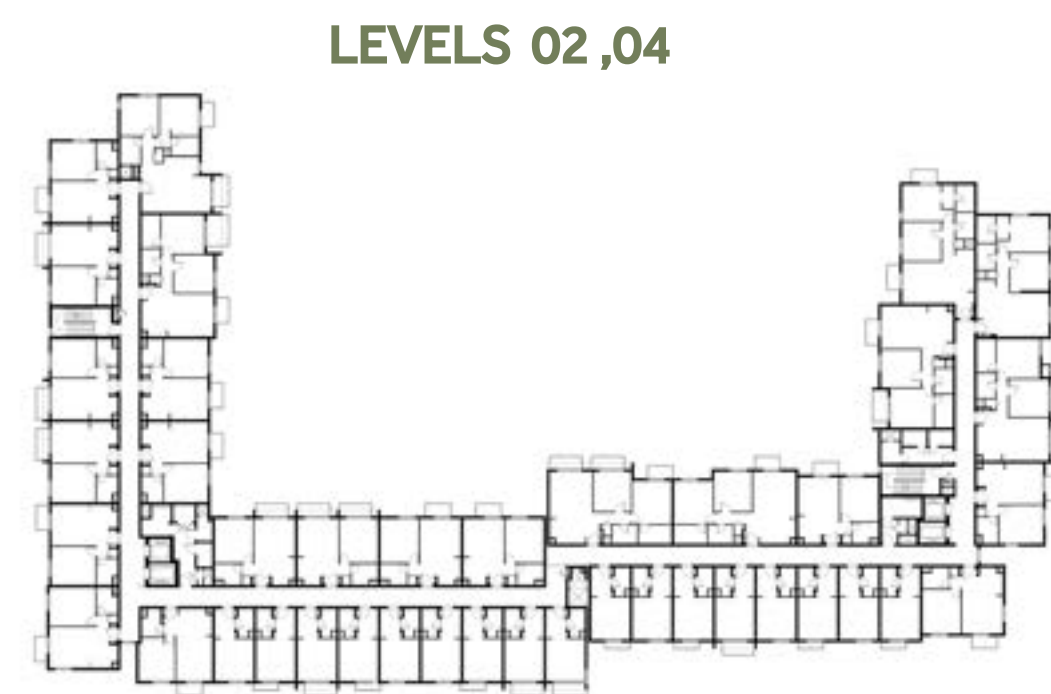
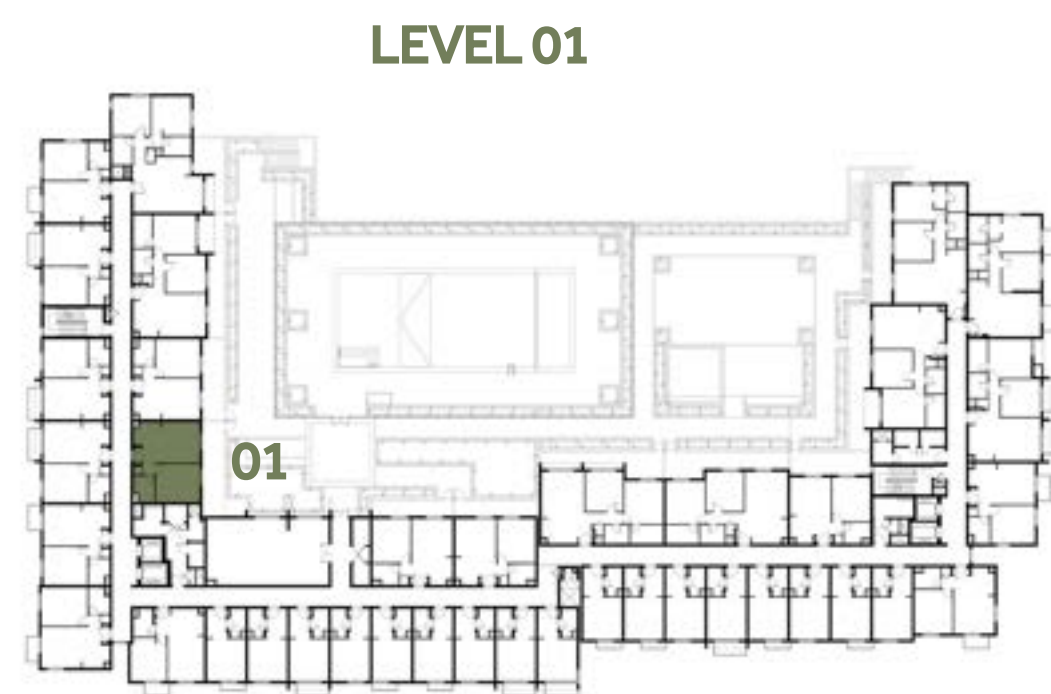

جزيرة مريم
MARYAM ISLAND

Disclaimer:

1. All room dimensions are measured to structural elements and exclude all finishes and construction tolerances. 2. All dimensions have been provided by our consultant architects. 3. All materials, dimensions and drawings are approximate. Information is subject to change without notice. 4. Actual suite area may vary from the stated area. Drawings not to scale. The developer reserves the right to make revisions. 5. Calculation of suite area is measured as the area bounded by the centre line of the demising or partition walls separating one unit from another unit, the exterior face of all exterior walls, and the exterior face of the corridor wall enclosing the adjoining unit. 6. Calculation of balcony area is measured as the area bounded by the centre line of the demising or partition walls separating one unit from another unit, the outmost face of the enclosing guard and the external face of the unit adjoining the balcony. 7. The units are measured at typical floor in the building. Columns may vary in size depending on the floor level.

مسك

MESK RESIDENCES

1 BEDROOM	TYPE 1A-8M
UNIT NO.	201, 301, 401, 501
SUITE AREA	55.14 m ² / 593.52 ft ²
BALCONY AREA	2.96 m ² / 31.86 ft ²
TOTAL AREA	58.10 m ² / 625.38 ft ²

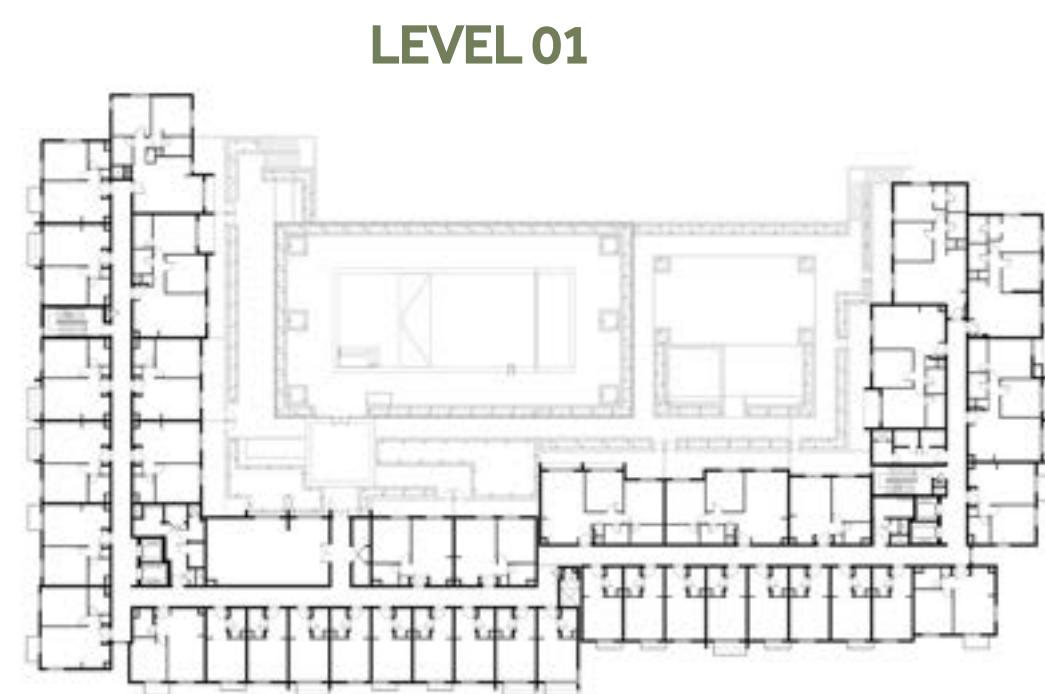

LEVEL 01

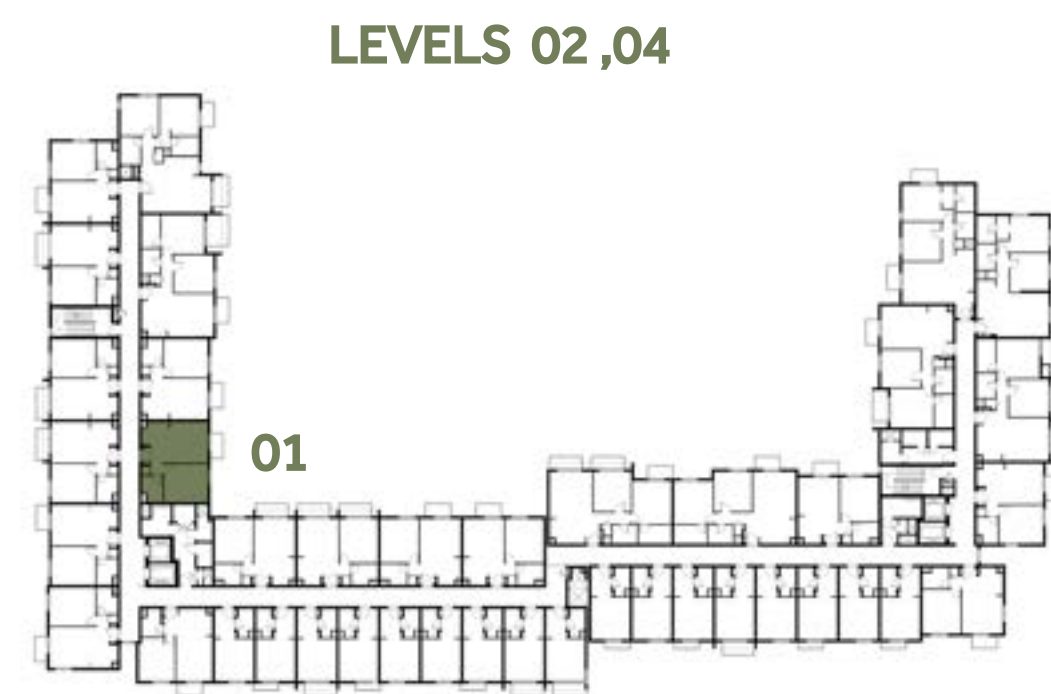

LEVELS 02,04

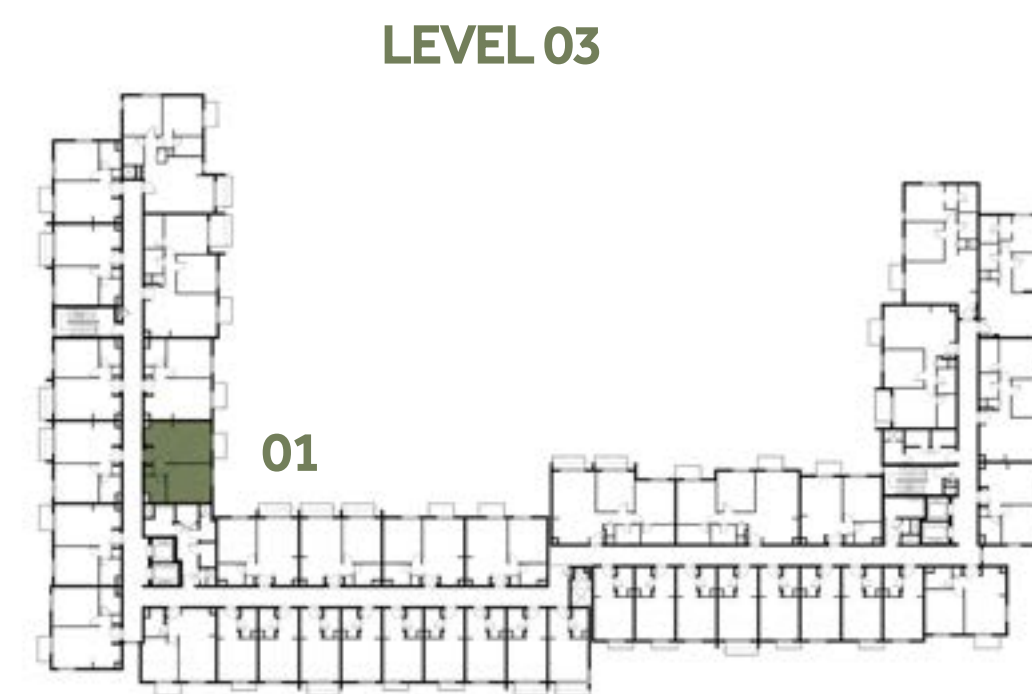

LEVEL 03

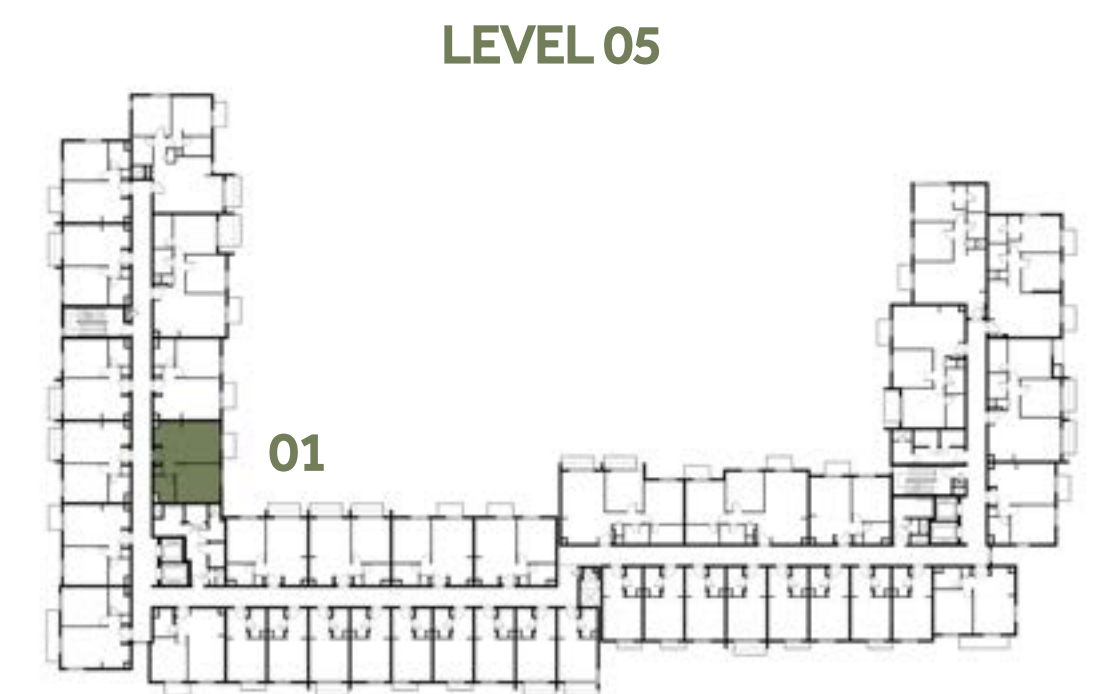

LEVEL 05



جزيرة مريم
MARYAM ISLAND

Disclaimer:

1. All room dimensions are measured to structural elements and exclude all finishes and construction tolerances. 2. All dimensions have been provided by our consultant architects. 3. All materials, dimensions and drawings are approximate. Information is subject to change without notice. 4. Actual suite area may vary from the stated area. Drawings not to scale. The developer reserves the right to make revisions. 5. Calculation of suite area is measured as the area bounded by the centre line of the demising or partition walls separating one unit from another unit, the exterior face of all exterior walls, and the exterior face of the corridor wall enclosing the adjoining unit. 6. Calculation of balcony area is measured as the area bounded by the centre line of the demising or partition walls separating one unit from another unit, the outmost face of the enclosing guard and the external face of the unit adjoining the balcony. 7. The units are measured at typical floor in the building. Columns may vary in size depending on the floor level.

مسك

MESK RESIDENCES

1 BEDROOM	TYPE 1A-9
UNIT NO.	139
SUITE AREA	54.68 m ² / 588.57 ft ²
COVERED TERRACE AREA	2.96 m ² / 31.86 ft ²
TOTAL AREA	57.64 m ² / 620.43 ft ²
TERRACE AREA	18.45 m ² / 198.59 ft ²

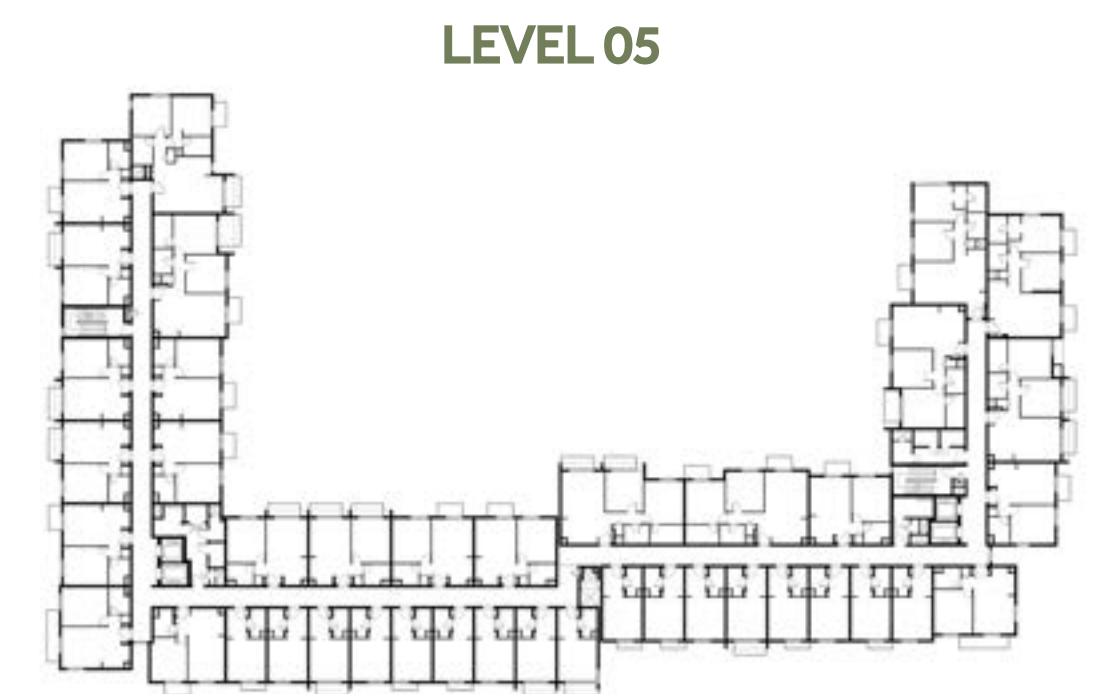
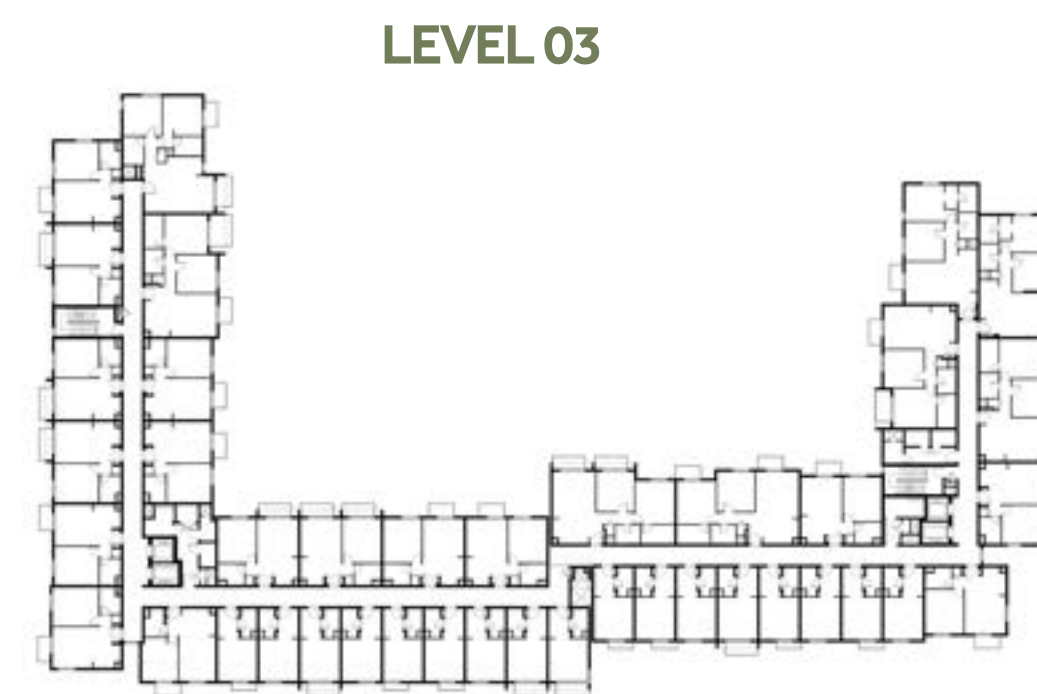
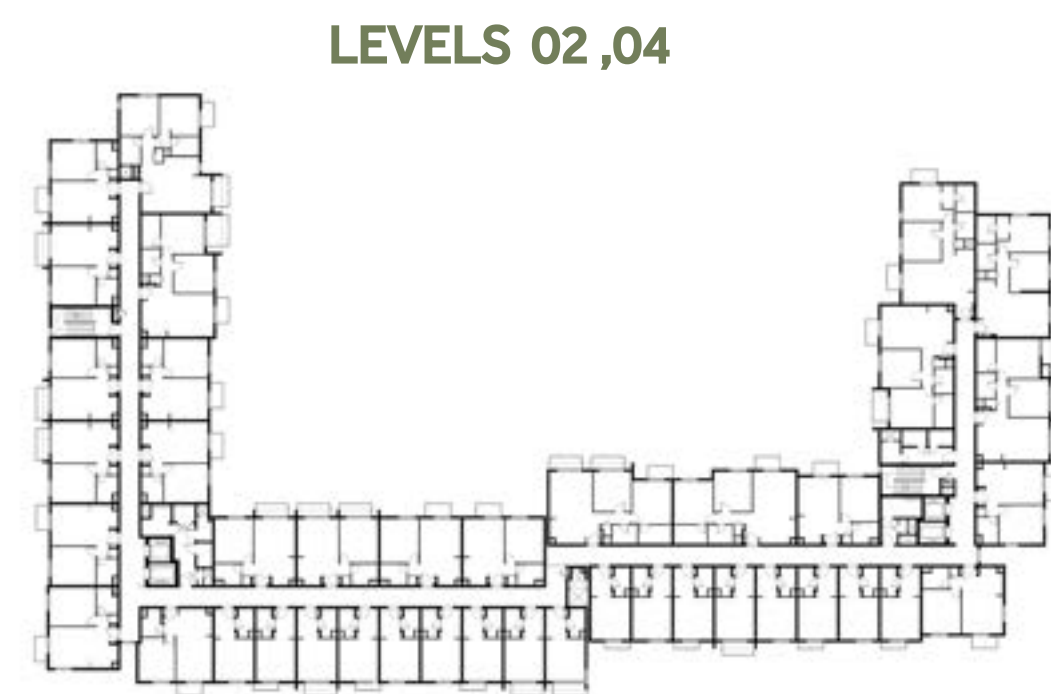
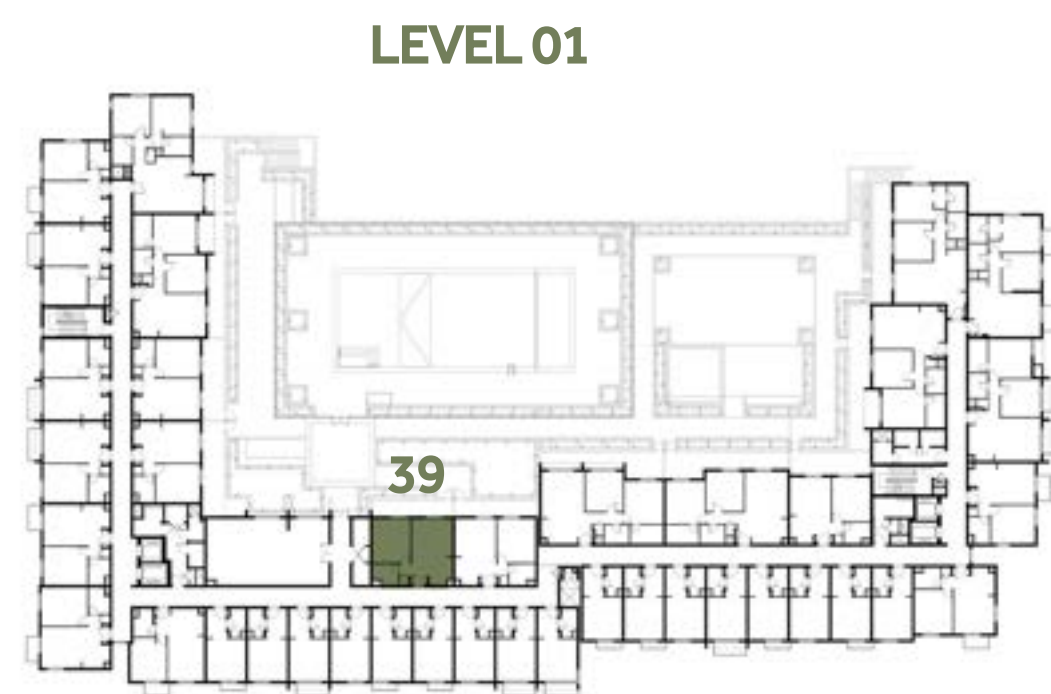

جزيرة مريم
MARYAM ISLAND

Disclaimer:

1. All room dimensions are measured to structural elements and exclude all finishes and construction tolerances. 2. All dimensions have been provided by our consultant architects. 3. All materials, dimensions and drawings are approximate. Information is subject to change without notice. 4. Actual suite area may vary from the stated area. Drawings not to scale. The developer reserves the right to make revisions. 5. Calculation of suite area is measured as the area bounded by the centre line of the demising or partition walls separating one unit from another unit, the exterior face of all exterior walls, and the exterior face of the corridor wall enclosing the adjoining unit. 6. Calculation of balcony area is measured as the area bounded by the centre line of the demising or partition walls separating one unit from another unit, the outmost face of the enclosing guard and the external face of the unit adjoining the balcony. 7. The units are measured at typical floor in the building. Columns may vary in size depending on the floor level.

مسك

MESK RESIDENCES

1 BEDROOM	TYPE 1A-10
UNIT NO.	239, 339, 439, 539
SUITE AREA	54.68 m ² / 588.57 ft ²
BALCONY AREA	2.96 m ² / 31.86 ft ²
TOTAL AREA	57.64 m ² / 620.43 ft ²

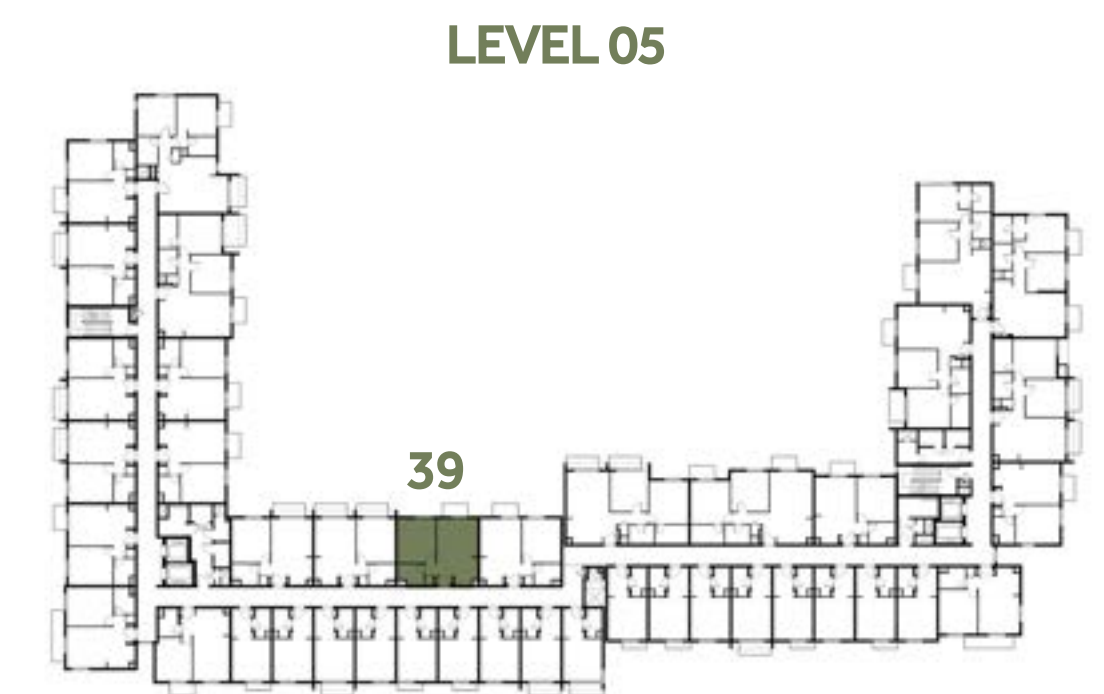
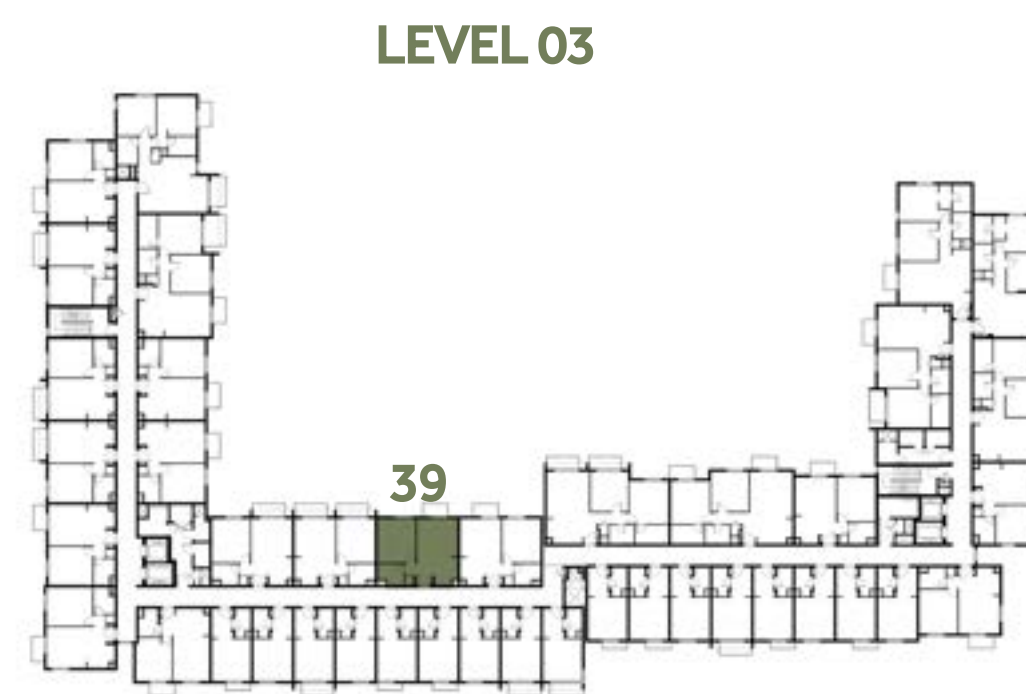
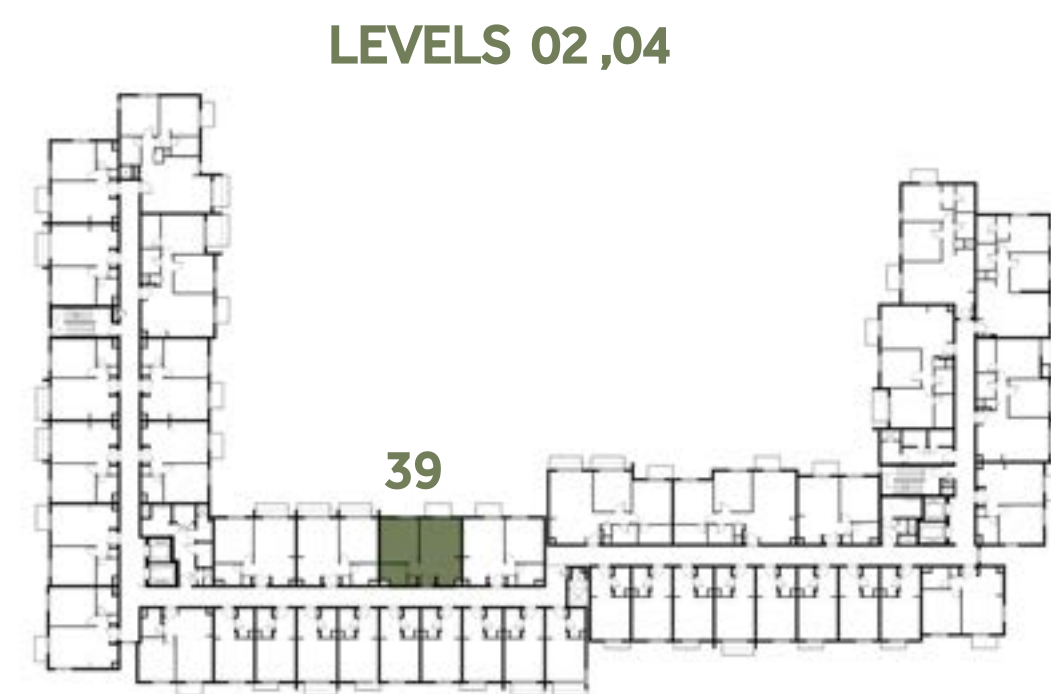
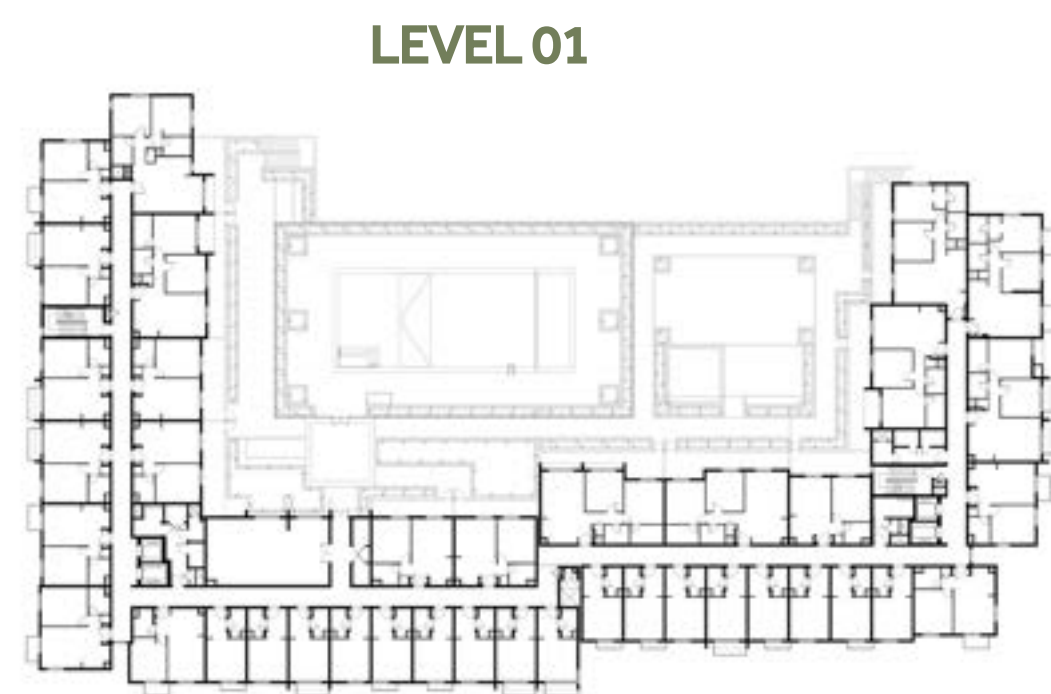

جزيرة مريم
MARYAM ISLAND

Disclaimer:

1. All room dimensions are measured to structural elements and exclude all finishes and construction tolerances. 2. All dimensions have been provided by our consultant architects. 3. All materials, dimensions and drawings are approximate. Information is subject to change without notice. 4. Actual suite area may vary from the stated area. Drawings not to scale. The developer reserves the right to make revisions. 5. Calculation of suite area is measured as the area bounded by the centre line of the demising or partition walls separating one unit from another unit, the exterior face of all exterior walls, and the exterior face of the corridor wall enclosing the adjoining unit. 6. Calculation of balcony area is measured as the area bounded by the centre line of the demising or partition walls separating one unit from another unit, the outmost face of the enclosing guard and the external face of the unit adjoining the balcony. 7. The units are measured at typical floor in the building. Columns may vary in size depending on the floor level.

مسك

MESK RESIDENCES

1 BEDROOM	TYPE 1A-11M
UNIT NO.	138
SUITE AREA	55.34 m ² / 595.67 ft ²
COVERED TERRACE AREA	2.96 m ² / 31.86 ft ²
TOTAL AREA	58.30 m ² / 627.54 ft ²
TERRACE AREA	18.57 m ² / 199.89 ft ²

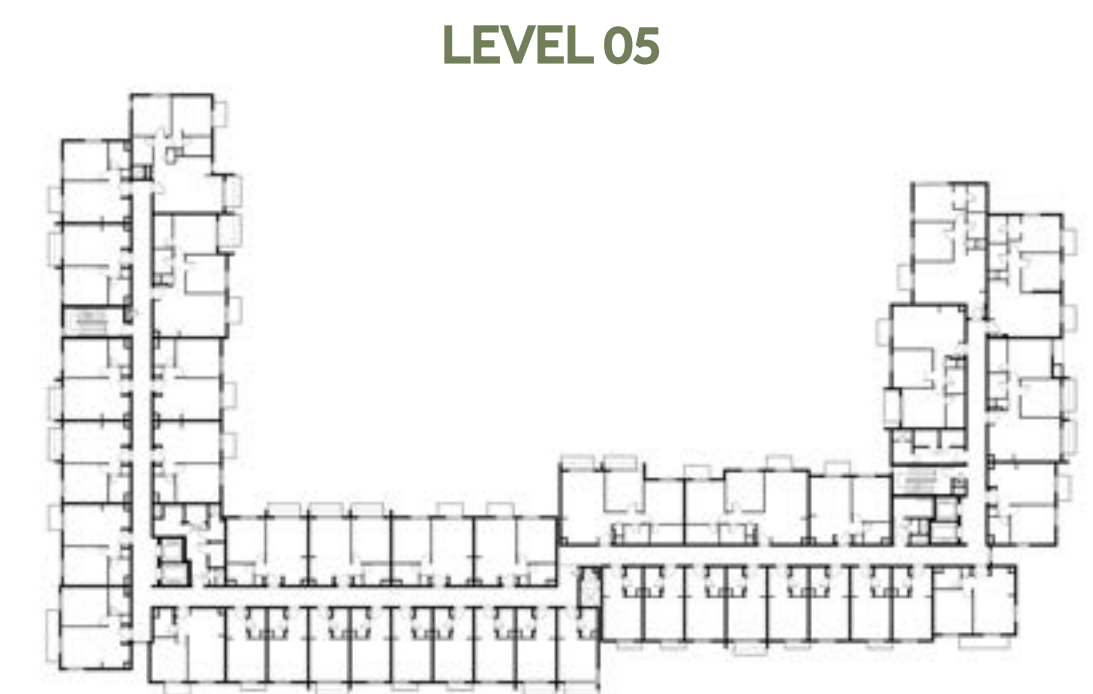
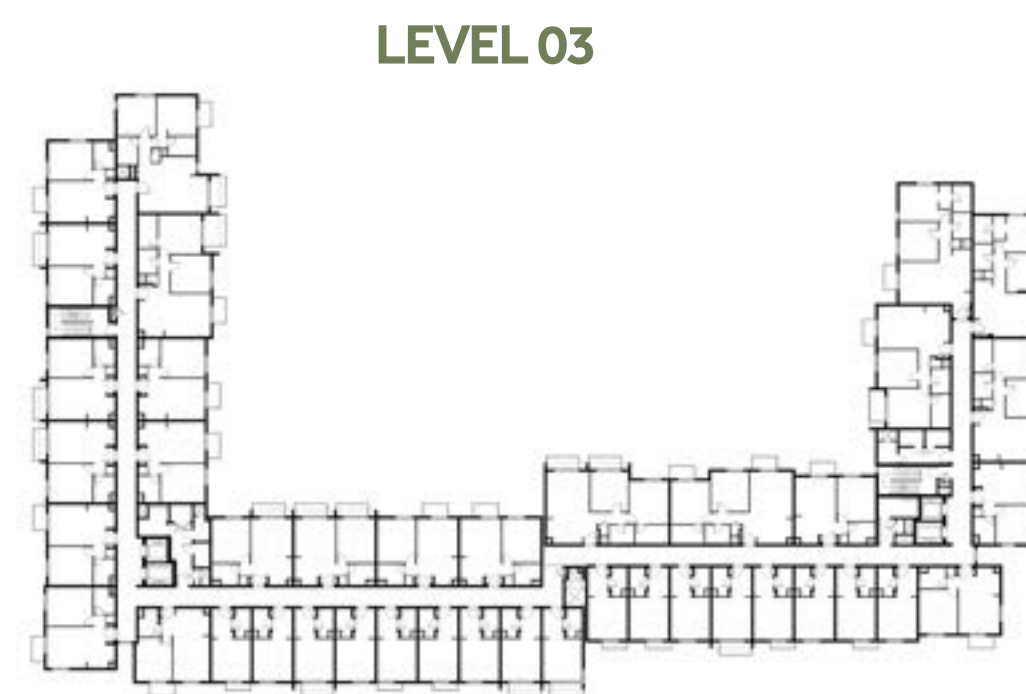
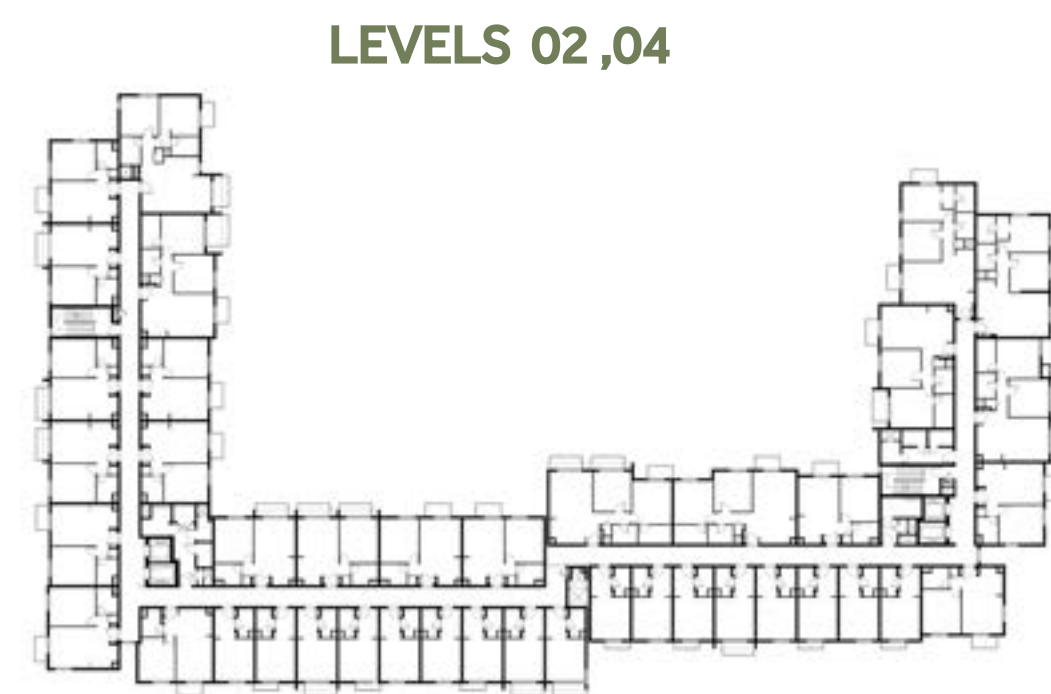
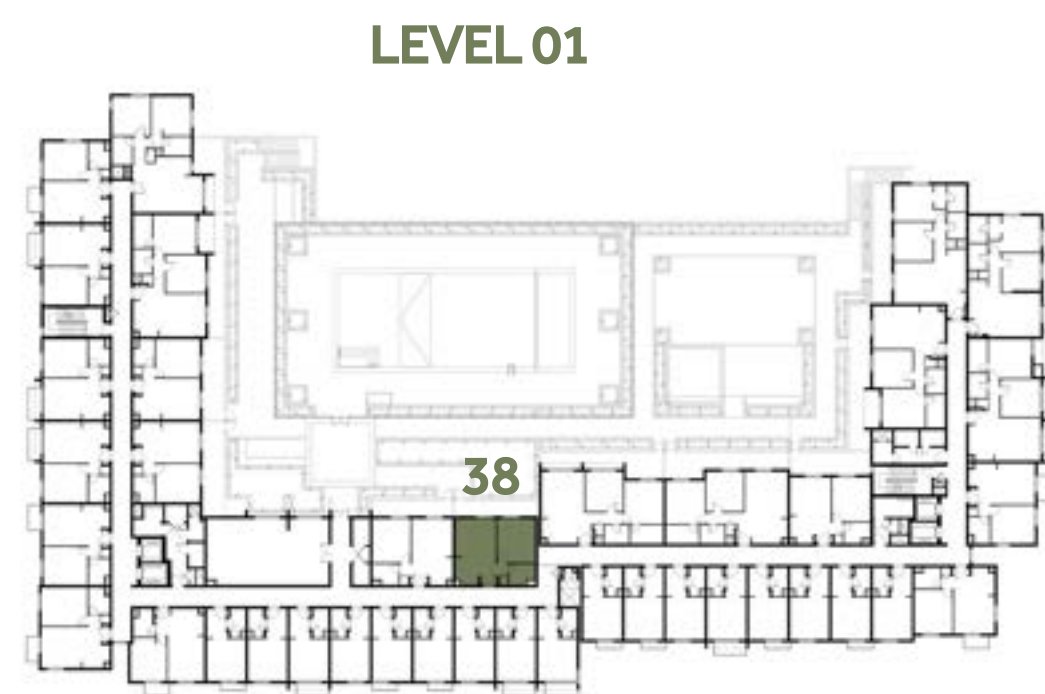

جزيرة مريم
MARYAM ISLAND

Disclaimer:

1. All room dimensions are measured to structural elements and exclude all finishes and construction tolerances. 2. All dimensions have been provided by our consultant architects. 3. All materials, dimensions and drawings are approximate. Information is subject to change without notice. 4. Actual suite area may vary from the stated area. Drawings not to scale. The developer reserves the right to make revisions. 5. Calculation of suite area is measured as the area bounded by the centre line of the demising or partition walls separating one unit from another unit, the exterior face of all exterior walls, and the exterior face of the corridor wall enclosing the adjoining unit. 6. Calculation of balcony area is measured as the area bounded by the centre line of the demising or partition walls separating one unit from another unit, the outmost face of the enclosing guard and the external face of the unit adjoining the balcony. 7. The units are measured at typical floor in the building. Columns may vary in size depending on the floor level.

مسك

MESK RESIDENCES

1 BEDROOM	TYPE 1A-12M
UNIT NO.	238, 338, 438, 538
SUITE AREA	55.34 m ² / 595.67 ft ²
BALCONY AREA	2.96 m ² / 31.86 ft ²
TOTAL AREA	58.30m ² / 627.54 ft ²

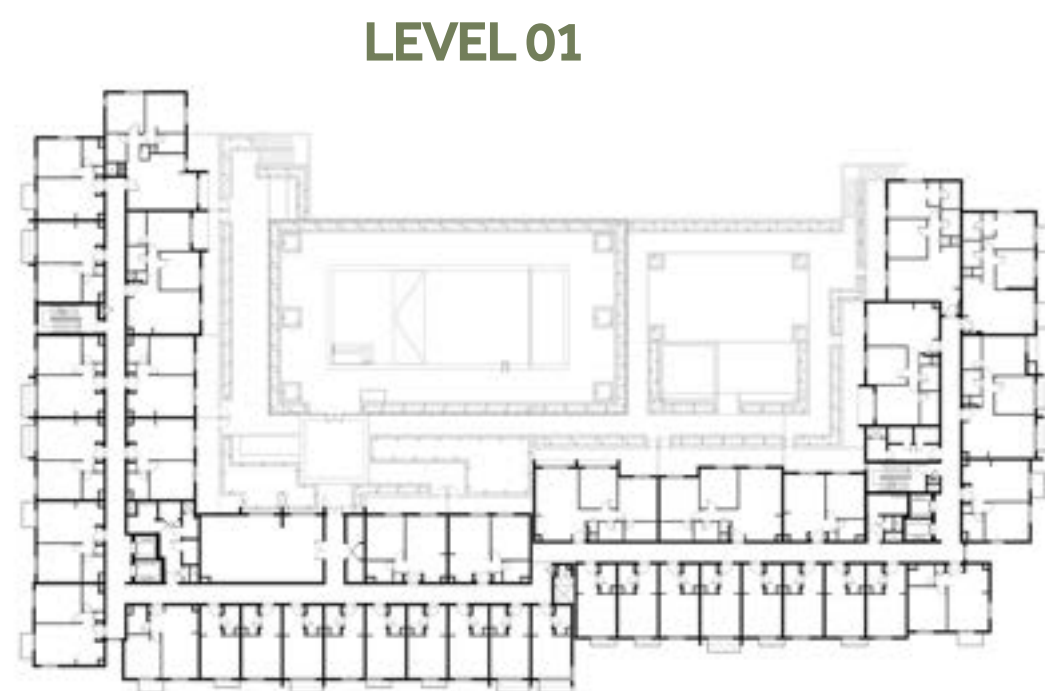

LEVEL 01

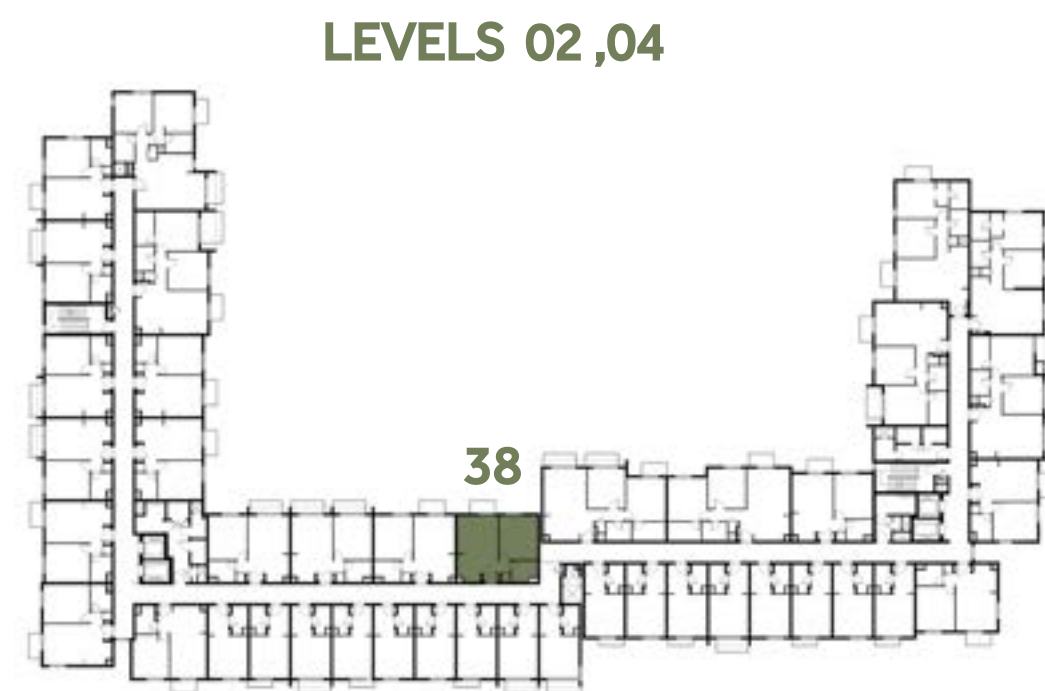

LEVELS 02,04

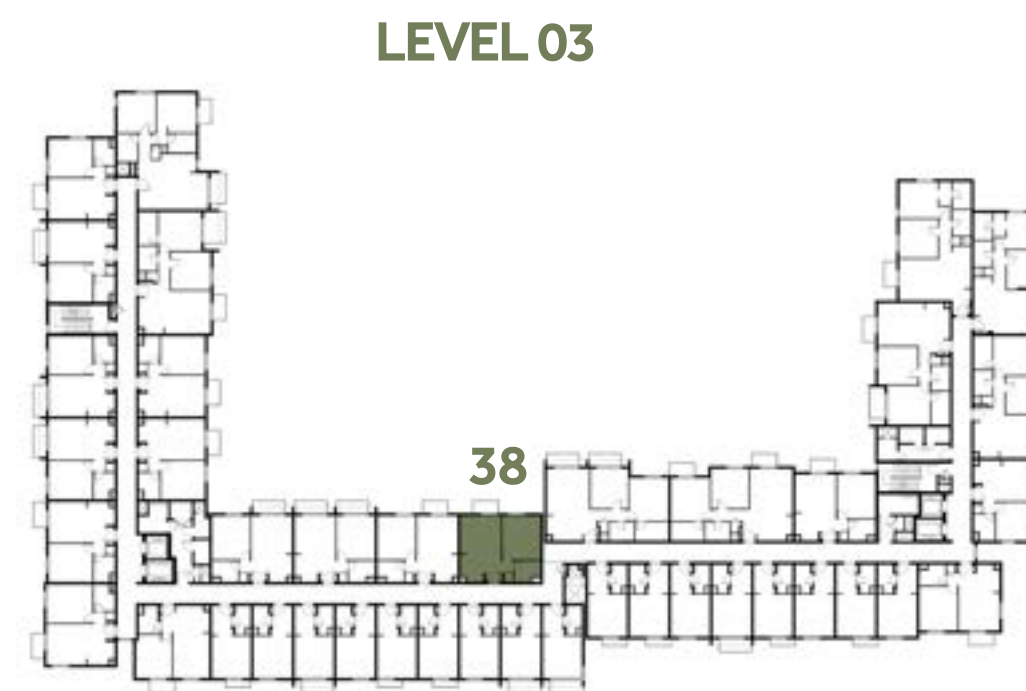

LEVEL 03

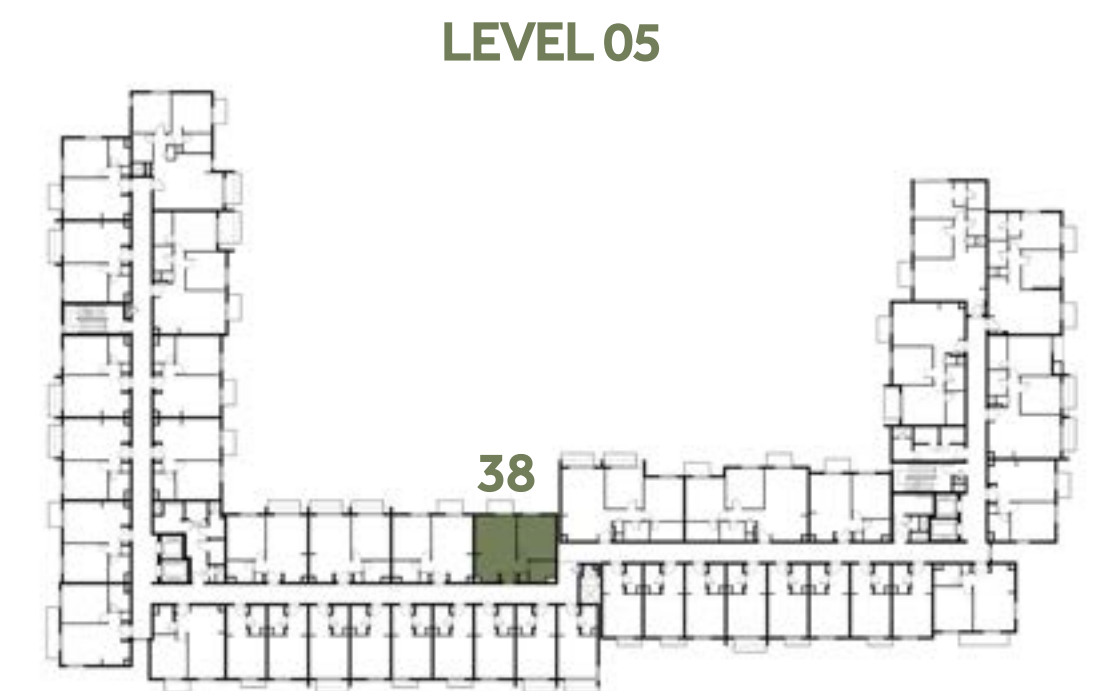

LEVEL 05



EAGLE HILLS



جزيرة مريم
MARYAM ISLAND

Disclaimer:

1. All room dimensions are measured to structural elements and exclude all finishes and construction tolerances. 2. All dimensions have been provided by our consultant architects. 3. All materials, dimensions and drawings are approximate. Information is subject to change without notice. 4. Actual suite area may vary from the stated area. Drawings not to scale. The developer reserves the right to make revisions. 5. Calculation of suite area is measured as the area bounded by the centre line of the demising or partition walls separating one unit from another unit, the exterior face of all exterior walls, and the exterior face of the corridor wall enclosing the adjoining unit. 6. Calculation of balcony area is measured as the area bounded by the centre line of the demising or partition walls separating one unit from another unit, the outmost face of the enclosing guard and the external face of the unit adjoining the balcony. 7. The units are measured at typical floor in the building. Columns may vary in size depending on the floor level.

مسك

MESK RESIDENCES

1 BEDROOM	TYPE 1A-13 M
UNIT NO.	135
SUITE AREA	55.19 m ² / 594.06 ft ²
COVERED TERRACE AREA	2.96 m ² / 31.86 ft ²
TOTAL AREA	58.15 m ² / 625.92 ft ²
TERRACE AREA	22.94 m ² / 246.92 ft ²

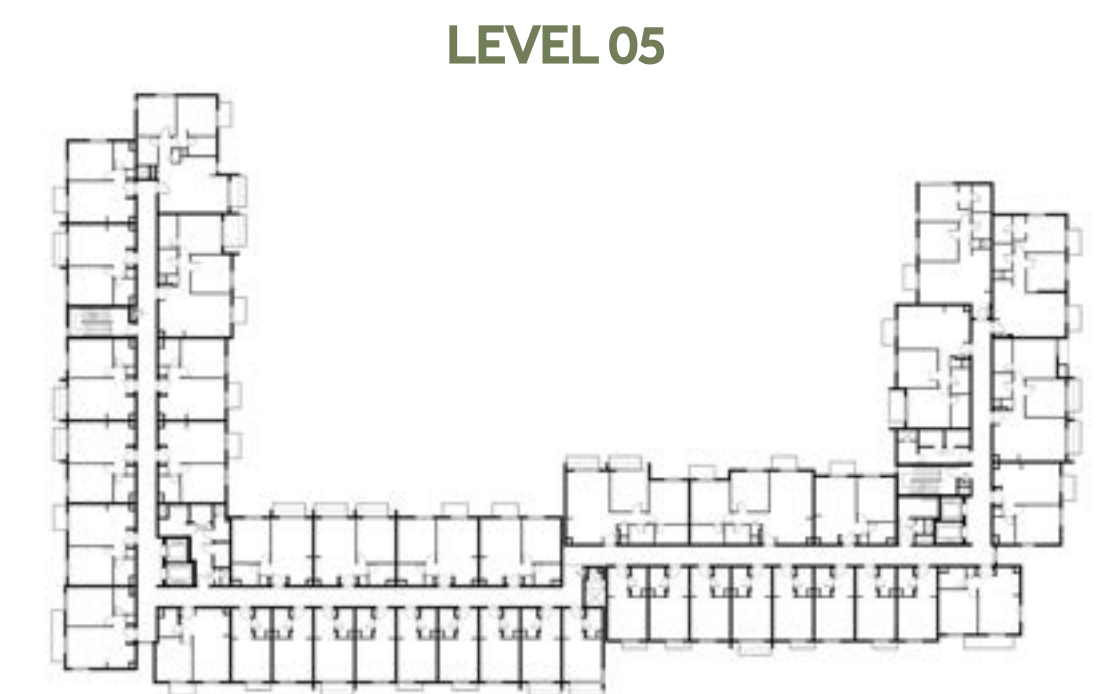
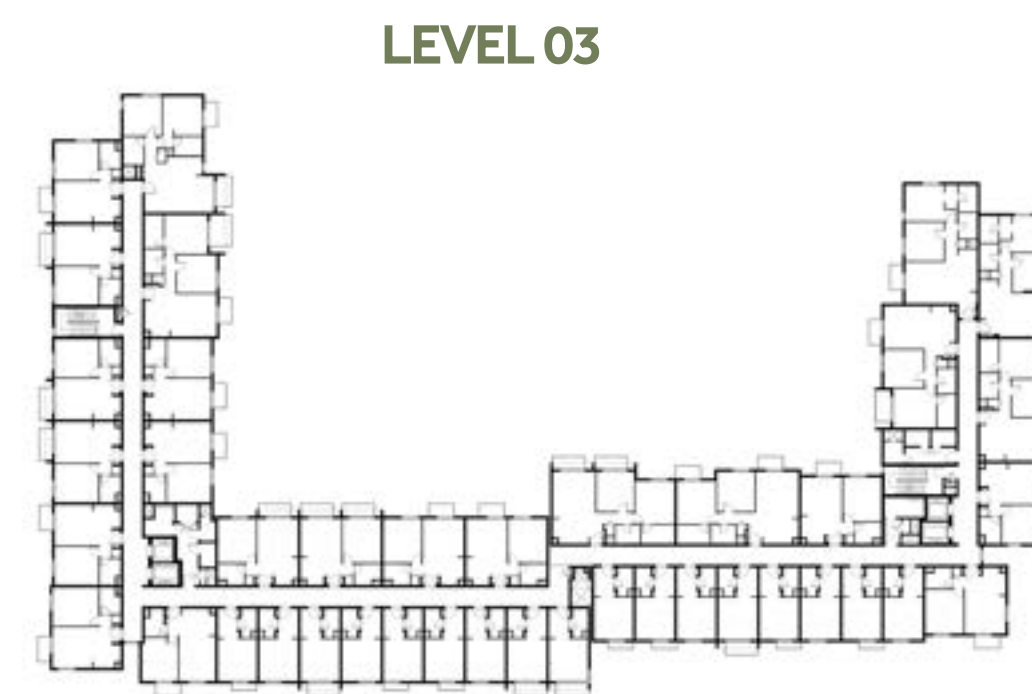
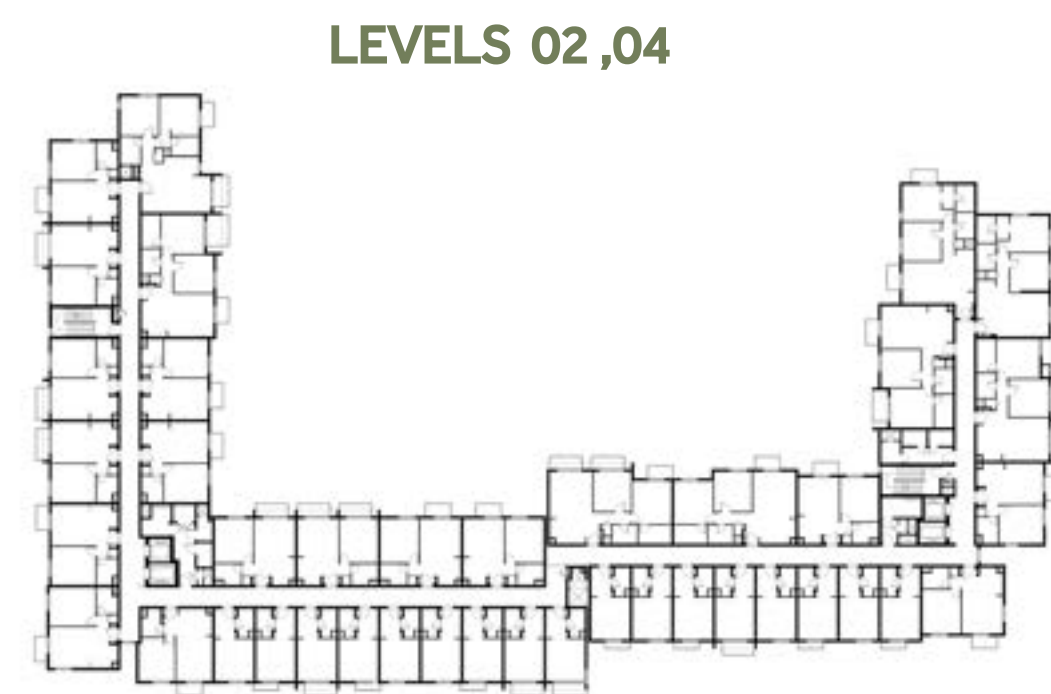
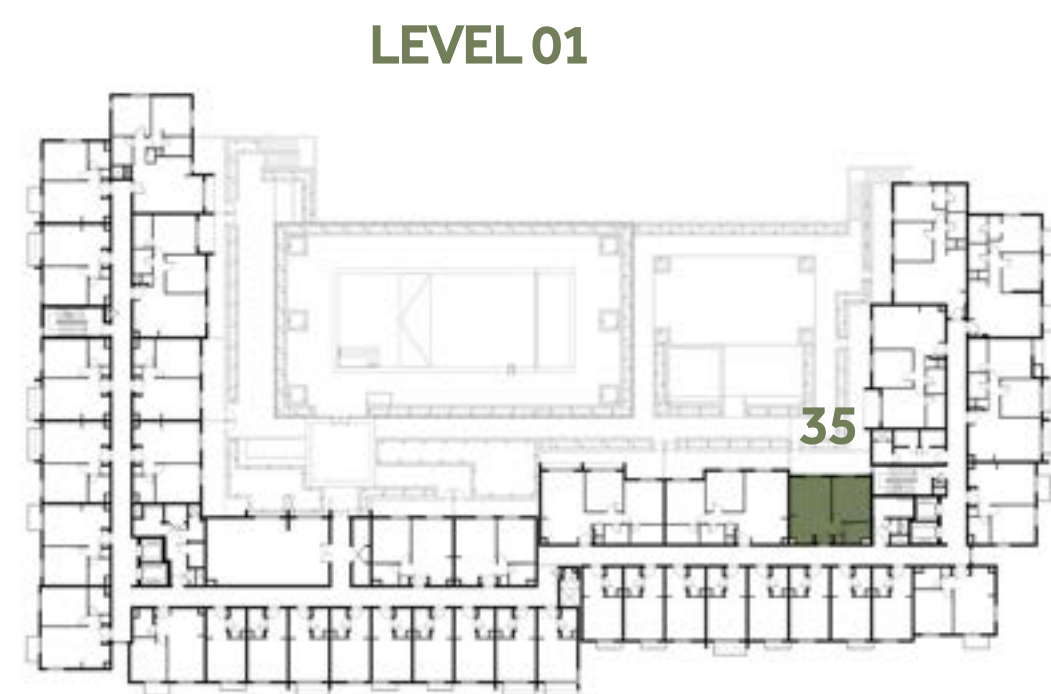
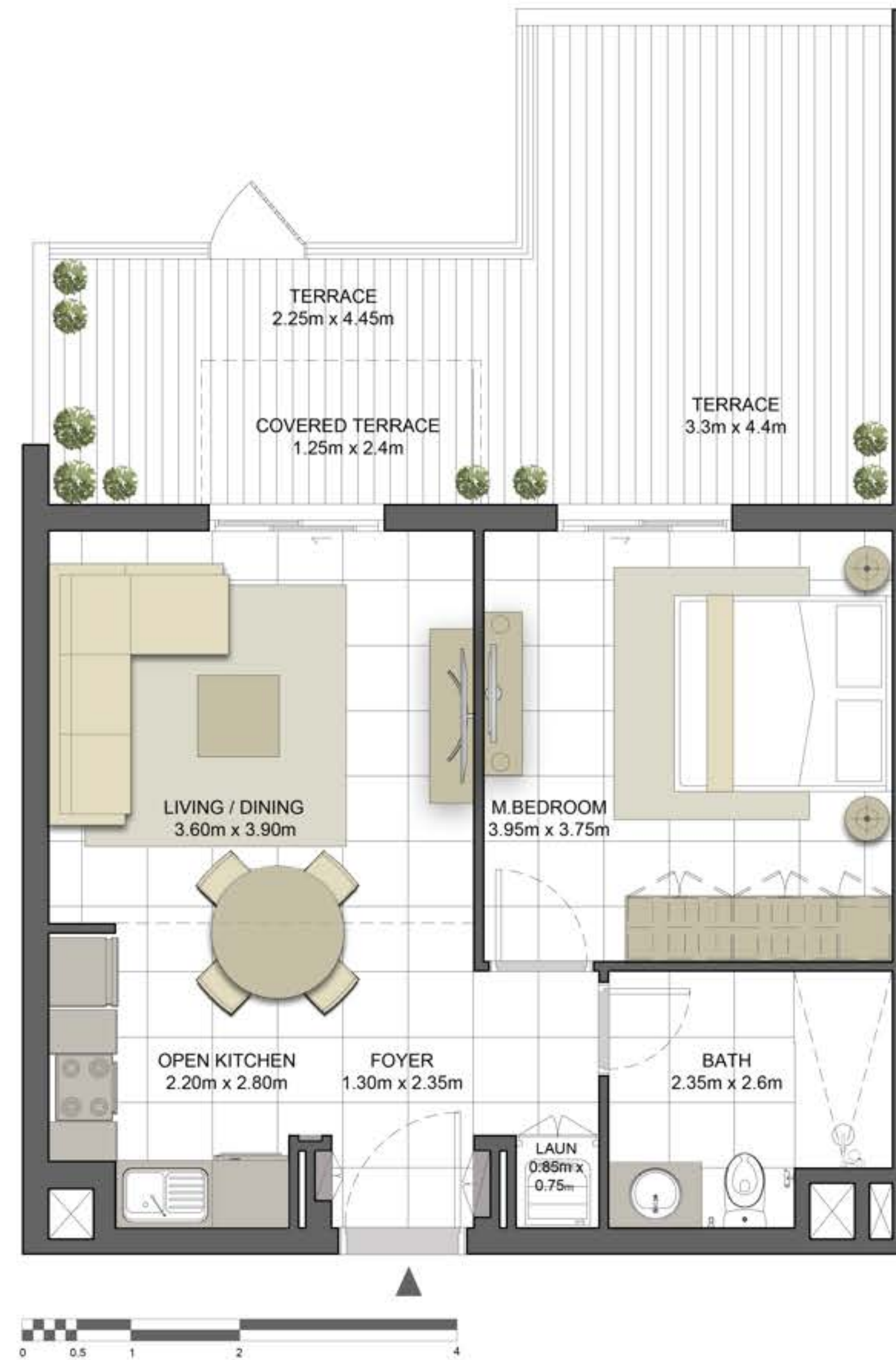

جزيرة مريم
MARYAM ISLAND

Disclaimer:

1. All room dimensions are measured to structural elements and exclude all finishes and construction tolerances. 2. All dimensions have been provided by our consultant architects. 3. All materials, dimensions and drawings are approximate. Information is subject to change without notice. 4. Actual suite area may vary from the stated area. Drawings not to scale. The developer reserves the right to make revisions. 5. Calculation of suite area is measured as the area bounded by the centre line of the demising or partition walls separating one unit from another unit, the exterior face of all exterior walls, and the exterior face of the corridor wall enclosing the adjoining unit. 6. Calculation of balcony area is measured as the area bounded by the centre line of the demising or partition walls separating one unit from another unit, the outmost face of the enclosing guard and the external face of the unit adjoining the balcony. 7. The units are measured at typical floor in the building. Columns may vary in size depending on the floor level.

مسك

MESK RESIDENCES

1 BEDROOM	TYPE 1A-14 M
UNIT NO.	235, 335, 435, 535
SUITE AREA	55.19 m ² / 594.06 ft ²
BALCONY AREA	2.96 m ² / 31.86 ft ²
TOTAL AREA	58.15 m ² / 625.92 ft ²

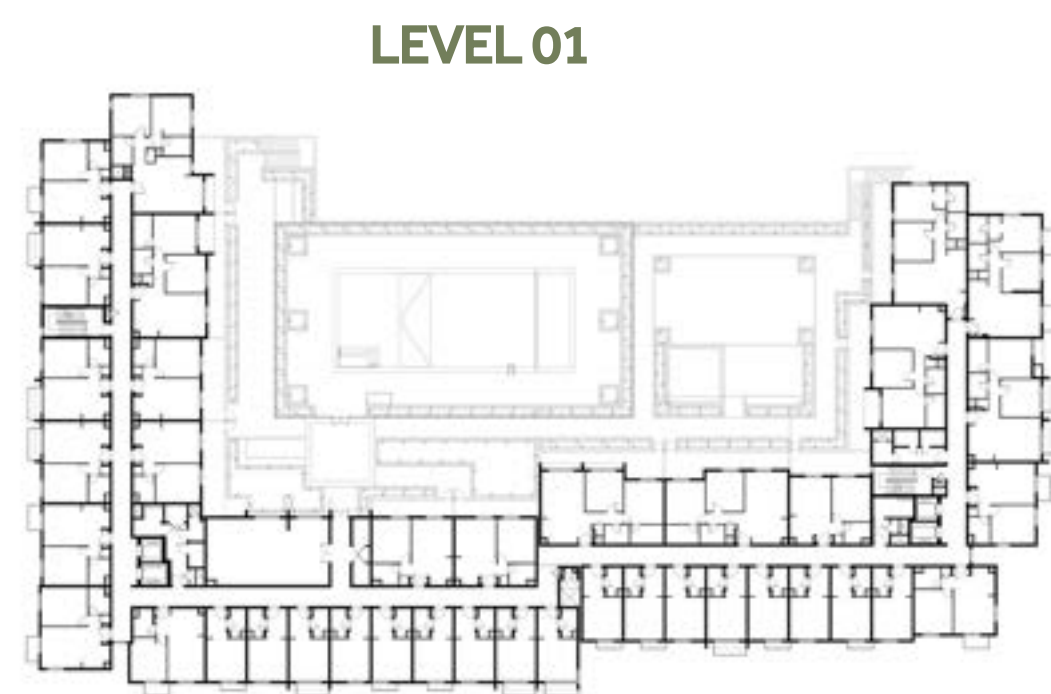

LEVEL 01

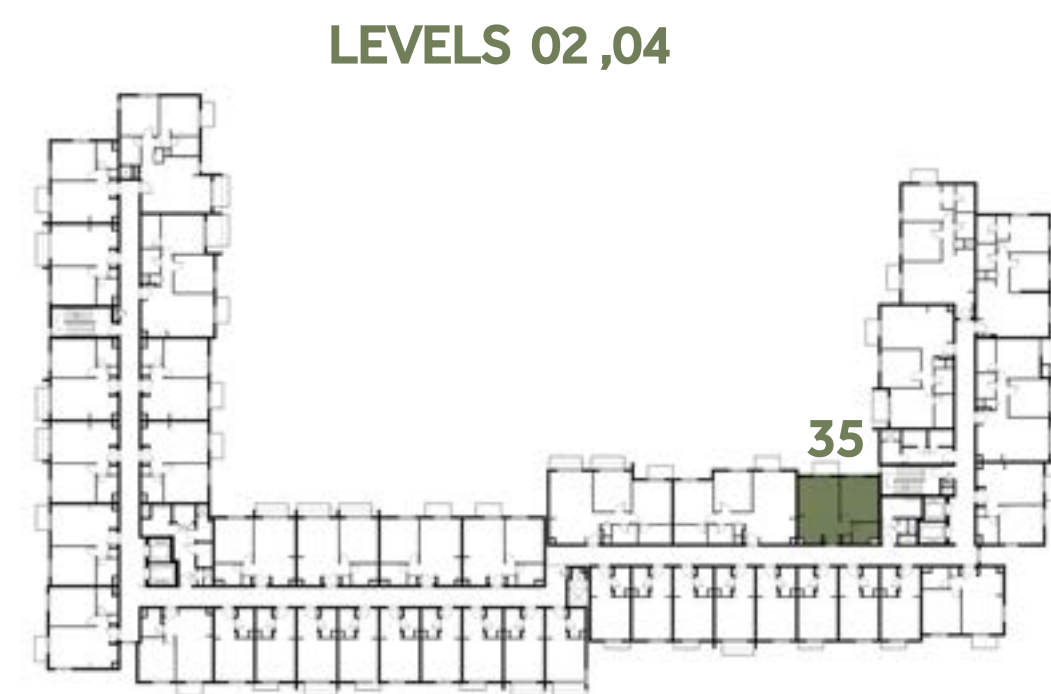

LEVELS 02,04

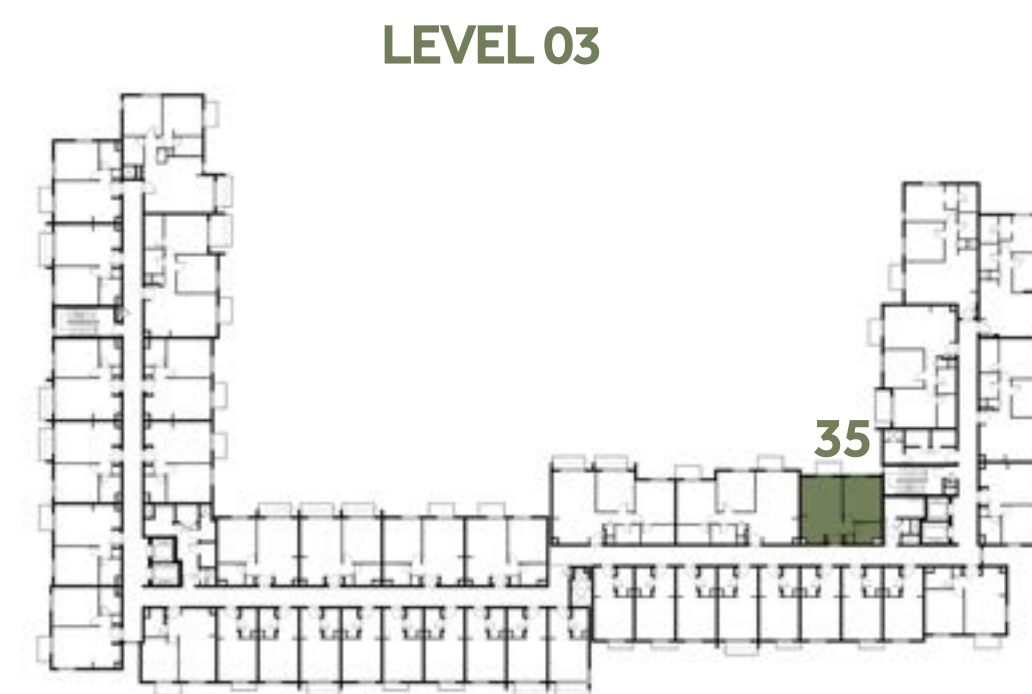

LEVEL 03

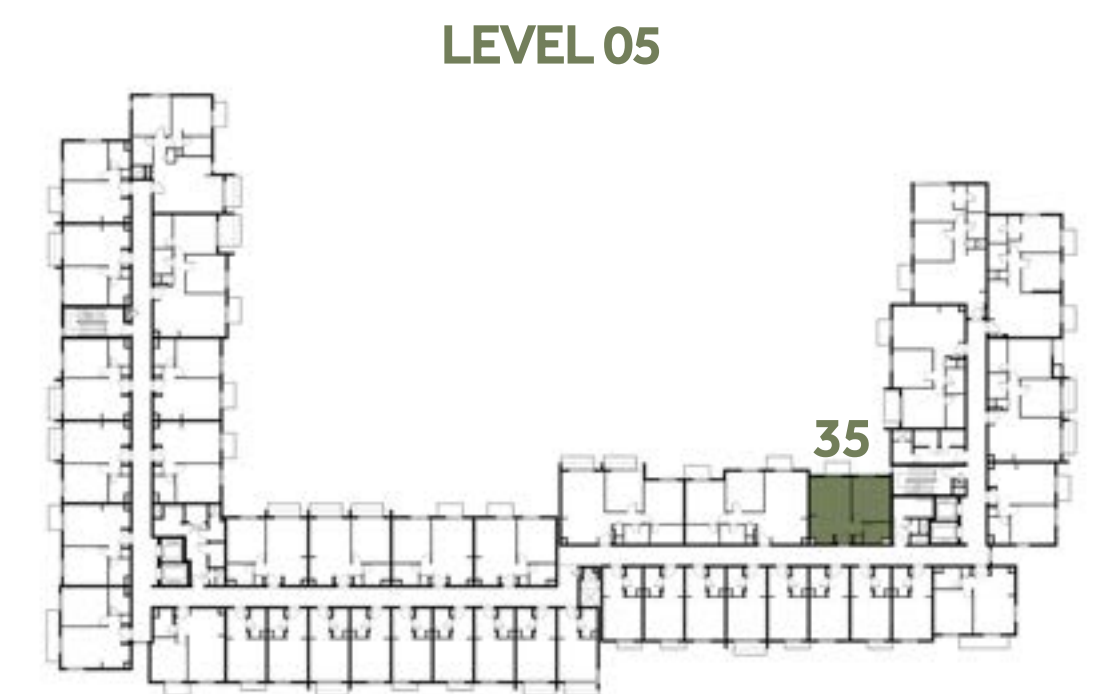

LEVEL 05



جزيرة مريم
MARYAM ISLAND

Disclaimer:

1. All room dimensions are measured to structural elements and exclude all finishes and construction tolerances. 2. All dimensions have been provided by our consultant architects. 3. All materials, dimensions and drawings are approximate. Information is subject to change without notice. 4. Actual suite area may vary from the stated area. Drawings not to scale. The developer reserves the right to make revisions. 5. Calculation of suite area is measured as the area bounded by the centre line of the demising or partition walls separating one unit from another unit, the exterior face of all exterior walls, and the exterior face of the corridor wall enclosing the adjoining unit. 6. Calculation of balcony area is measured as the area bounded by the centre line of the demising or partition walls separating one unit from another unit, the outmost face of the enclosing guard and the external face of the unit adjoining the balcony. 7. The units are measured at typical floor in the building. Columns may vary in size depending on the floor level.

مسك

MESK RESIDENCES

1 BEDROOM	TYPE 1A-15
UNIT NO.	241, 341, 441, 541
SUITE AREA	55.19 m ² / 594.06 ft ²
BALCONY AREA	3.76m ² / 40.47 ft ²
TOTAL AREA	58.95 m ² / 634.53 ft ²

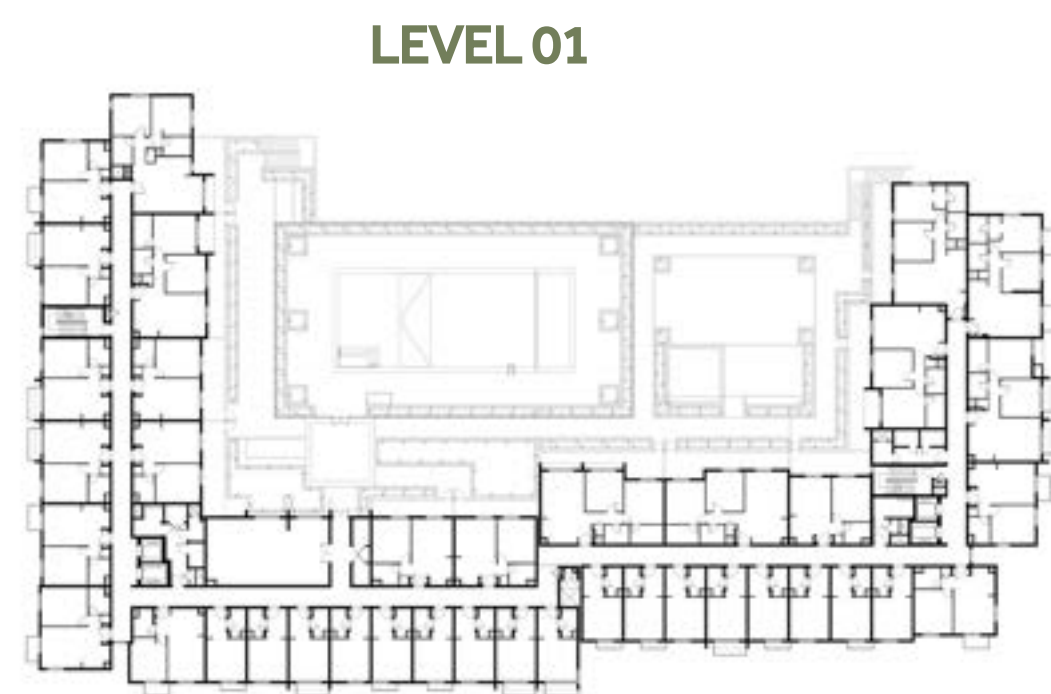

LEVEL 01

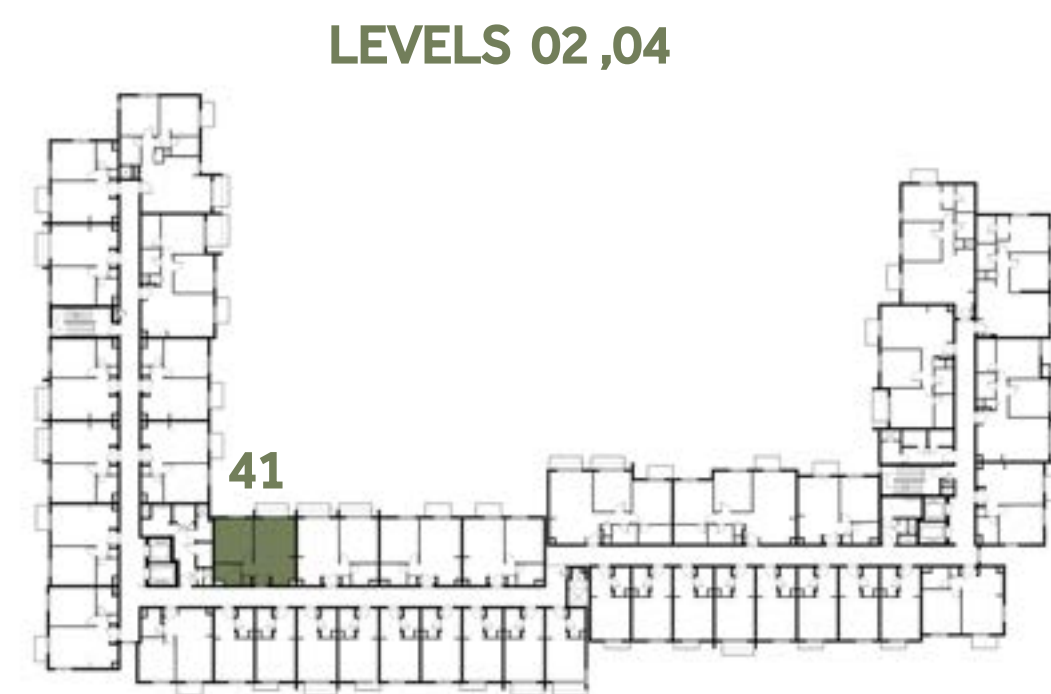

LEVELS 02,04

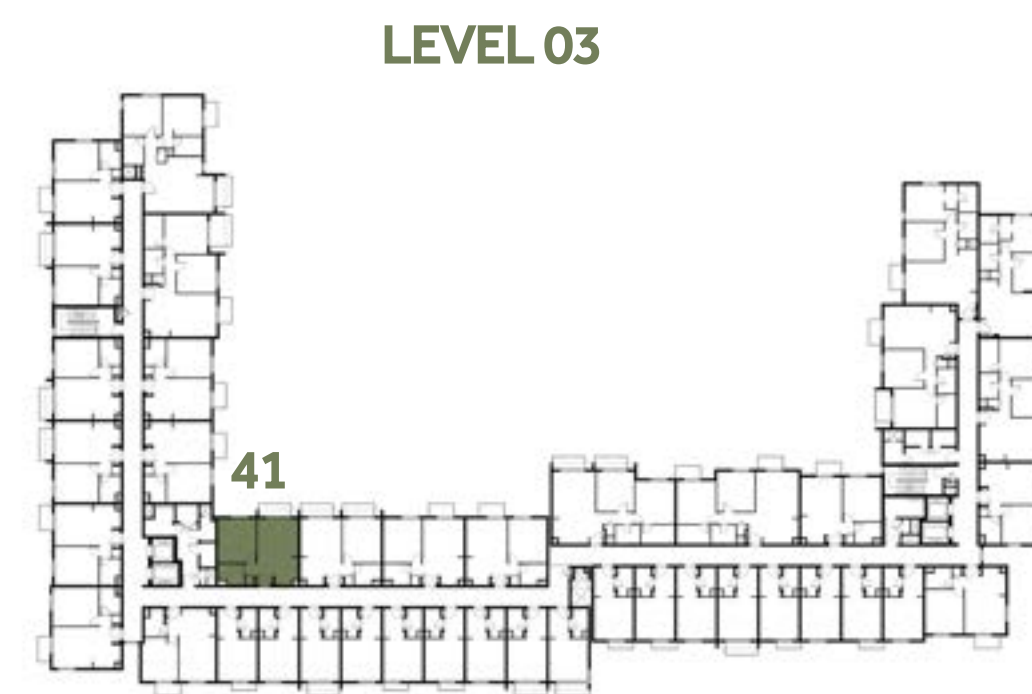

LEVEL 03

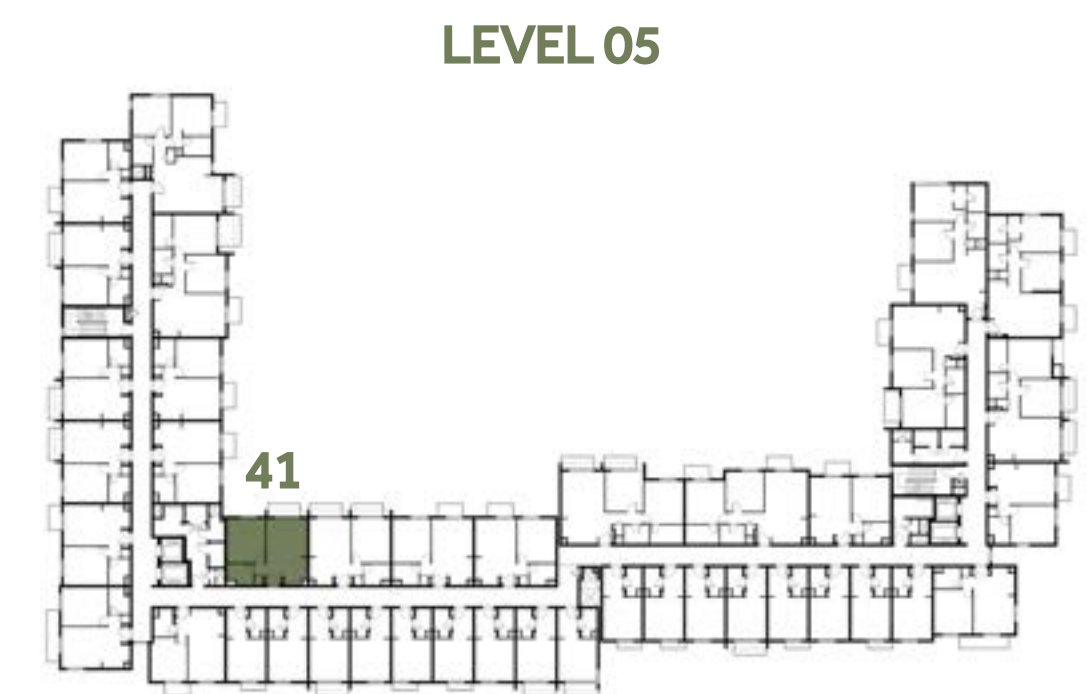

LEVEL 05



EAGLE HILLS



جزيرة مريم
MARYAM ISLAND

Disclaimer:

1. All room dimensions are measured to structural elements and exclude all finishes and construction tolerances. 2. All dimensions have been provided by our consultant architects. 3. All materials, dimensions and drawings are approximate. Information is subject to change without notice. 4. Actual suite area may vary from the stated area. Drawings not to scale. The developer reserves the right to make revisions. 5. Calculation of suite area is measured as the area bounded by the centre line of the demising or partition walls separating one unit from another unit, the exterior face of all exterior walls, and the exterior face of the corridor wall enclosing the adjoining unit. 6. Calculation of balcony area is measured as the area bounded by the centre line of the demising or partition walls separating one unit from another unit, the outmost face of the enclosing guard and the external face of the unit adjoining the balcony. 7. The units are measured at typical floor in the building. Columns may vary in size depending on the floor level.

مسك

MESK RESIDENCES

1 BEDROOM	TYPE 1A-16 M
UNIT NO.	240, 340, 440, 540
SUITE AREA	54.80 m ² / 589.86 ft ²
BALCONY AREA	7.49 m ² / 80.62 ft ²
TOTAL AREA	62.29 m ² / 670.48 ft ²

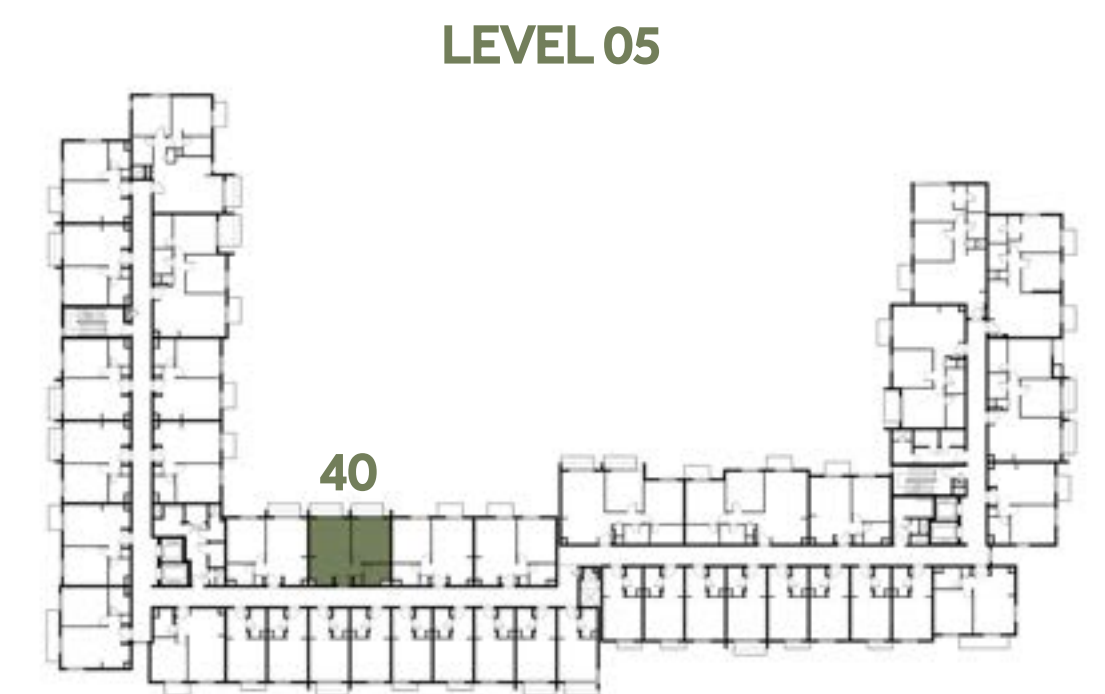
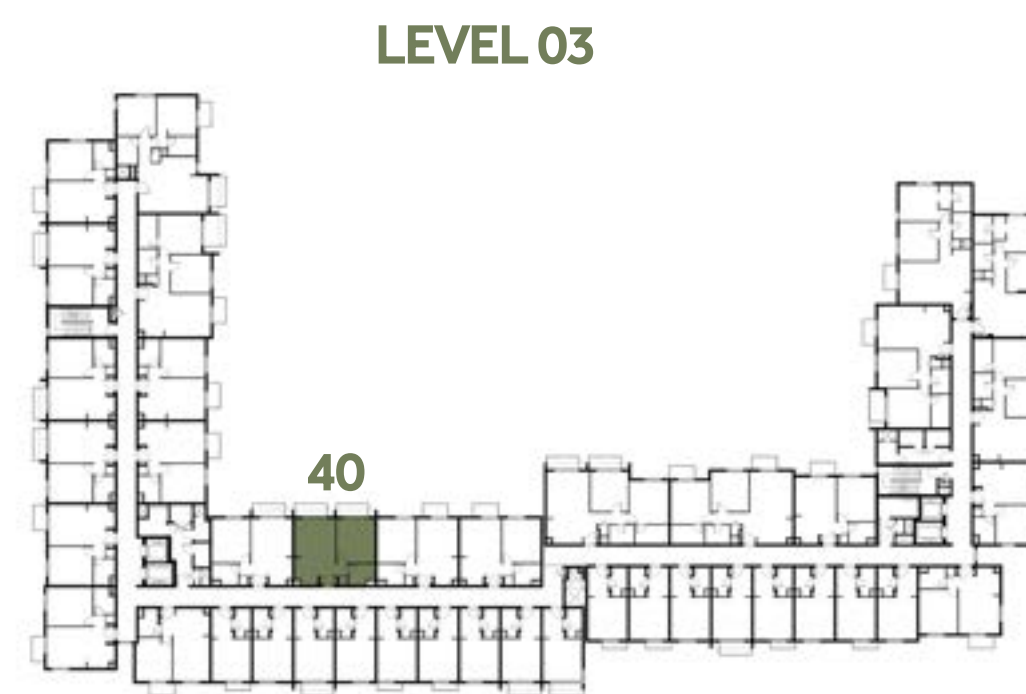
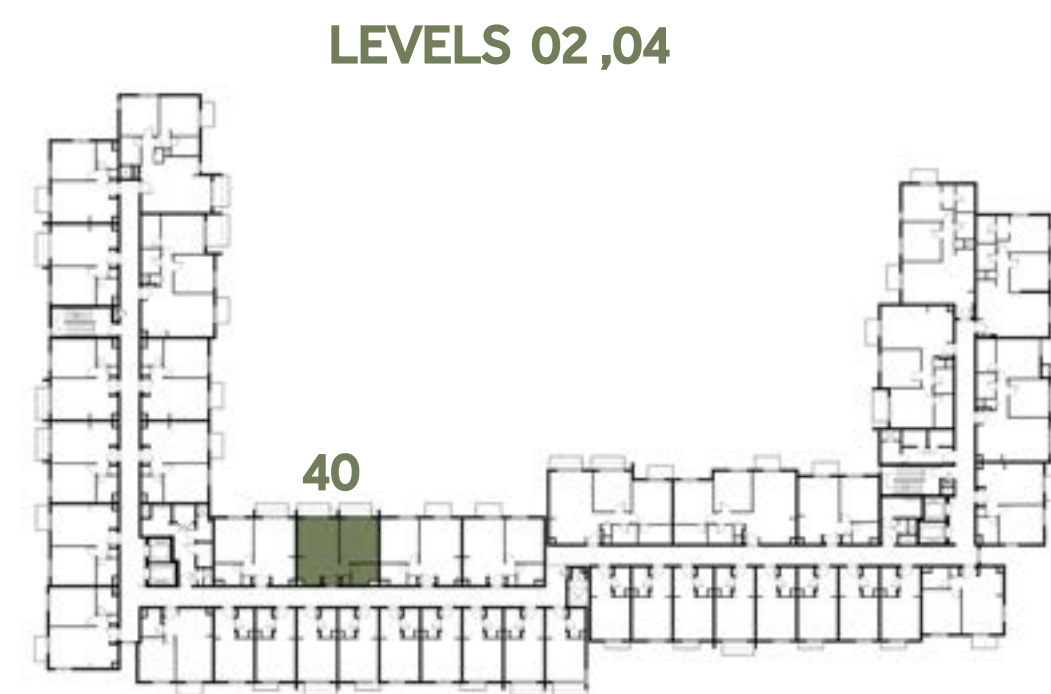
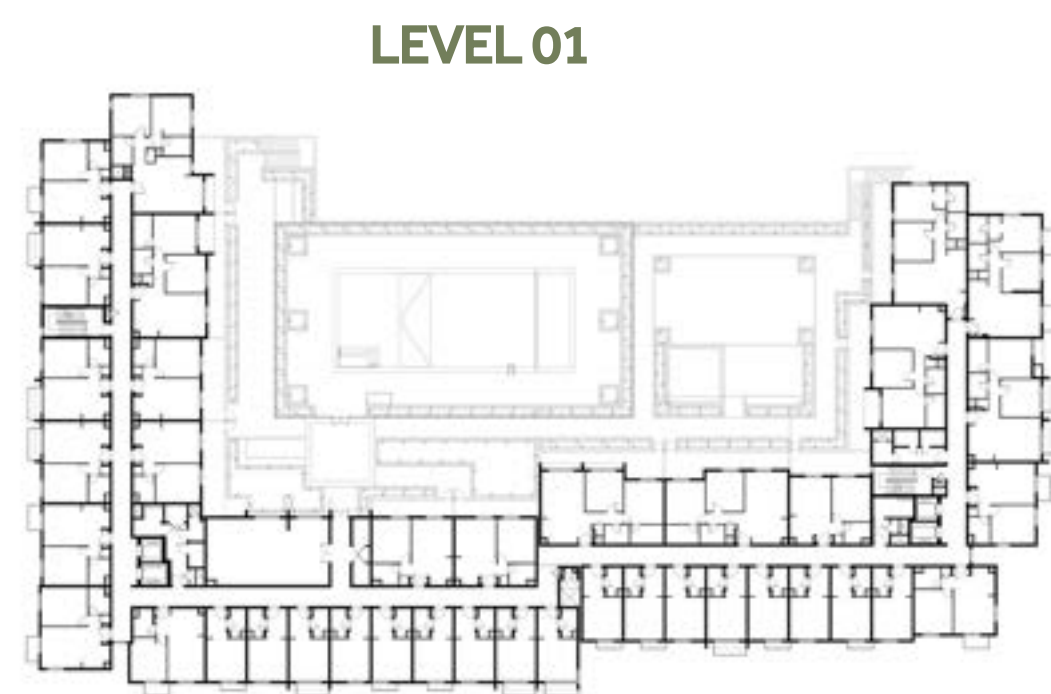

جزيرة مريم
MARYAM ISLAND

Disclaimer:

1. All room dimensions are measured to structural elements and exclude all finishes and construction tolerances. 2. All dimensions have been provided by our consultant architects. 3. All materials, dimensions and drawings are approximate. Information is subject to change without notice. 4. Actual suite area may vary from the stated area. Drawings not to scale. The developer reserves the right to make revisions. 5. Calculation of suite area is measured as the area bounded by the centre line of the demising or partition walls separating one unit from another unit, the exterior face of all exterior walls, and the exterior face of the corridor wall enclosing the adjoining unit. 6. Calculation of balcony area is measured as the area bounded by the centre line of the demising or partition walls separating one unit from another unit, the outmost face of the enclosing guard and the external face of the unit adjoining the balcony. 7. The units are measured at typical floor in the building. Columns may vary in size depending on the floor level.

مسك

MESK RESIDENCES

1 BEDROOM	TYPE 1B-1
UNIT NO.	110, 210, 310, 410, 510
SUITE AREA	57.32 m² / 616.99 ft²
BALCONY AREA	2.96 m² / 31.86 ft²
TOTAL AREA	60.28 m² / 648.85 ft²

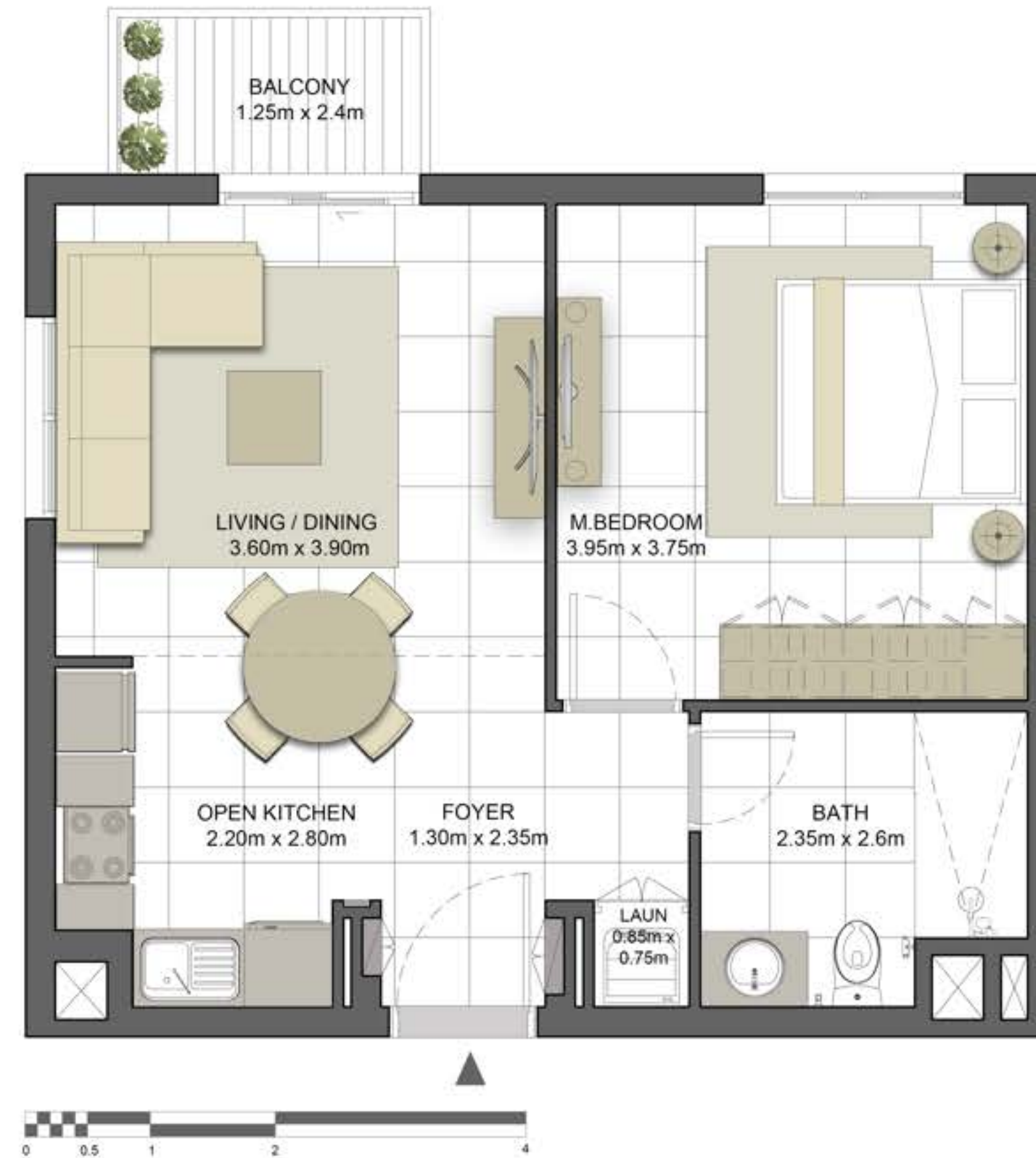

LEVEL 01

LEVELS 02,04

LEVEL 03

LEVEL 05

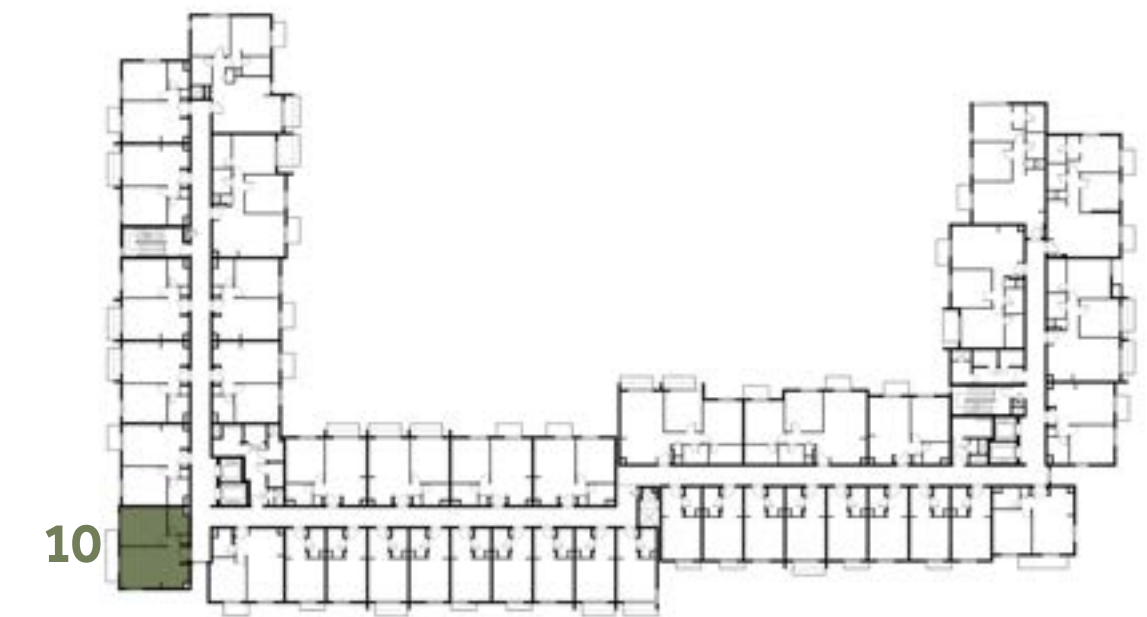
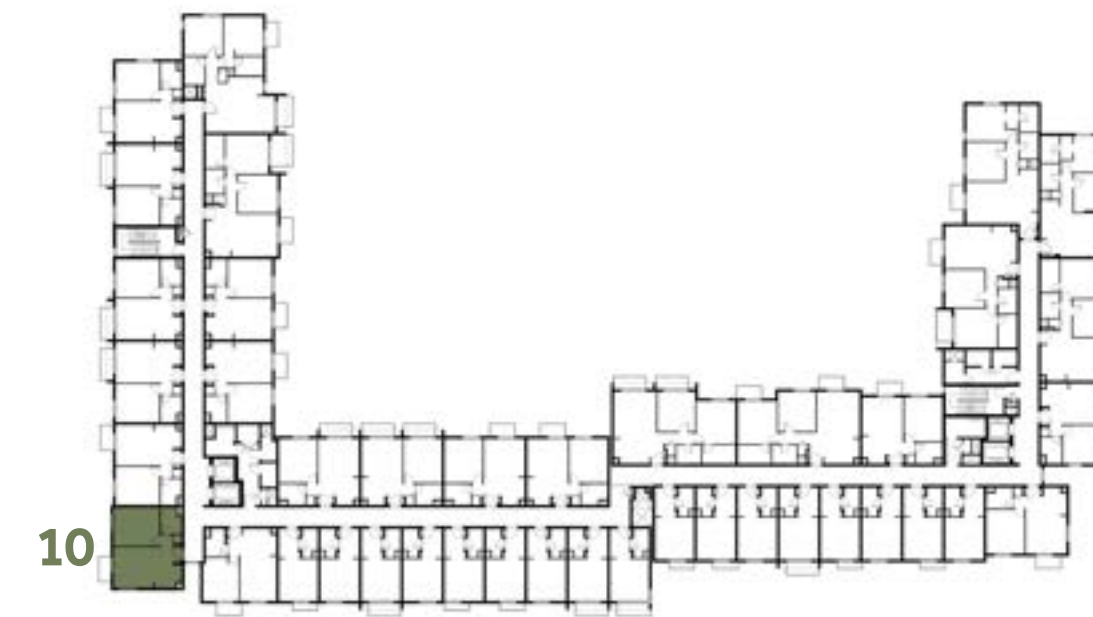
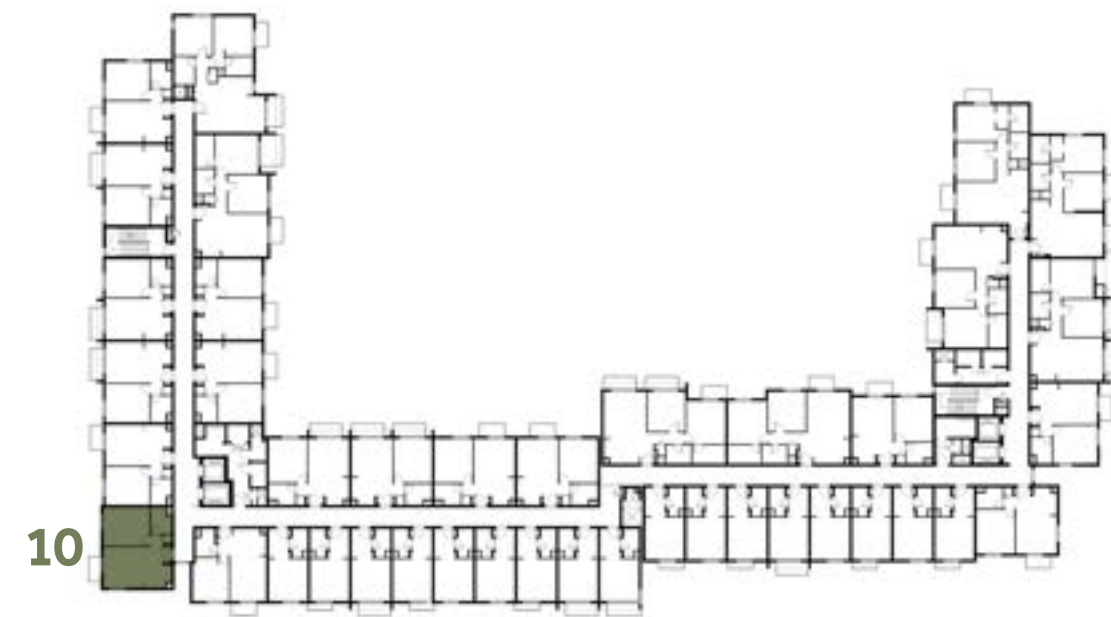
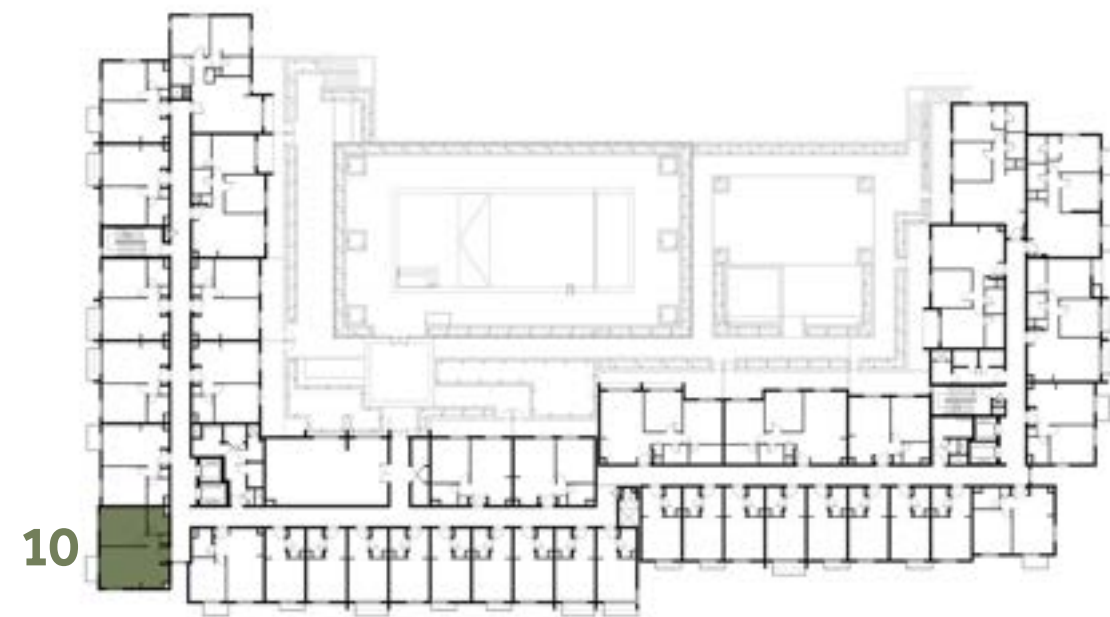

جزيرة مريم
MARYAM ISLAND

Disclaimer:

1. All room dimensions are measured to structural elements and exclude all finishes and construction tolerances. 2. All dimensions have been provided by our consultant architects. 3. All materials, dimensions and drawings are approximate. Information is subject to change without notice. 4. Actual suite area may vary from the stated area. Drawings not to scale. The developer reserves the right to make revisions. 5. Calculation of suite area is measured as the area bounded by the centre line of the demising or partition walls separating one unit from another unit, the exterior face of all exterior walls, and the exterior face of the corridor wall enclosing the adjoining unit. 6. Calculation of balcony area is measured as the area bounded by the centre line of the demising or partition walls separating one unit from another unit, the outmost face of the enclosing guard and the external face of the unit adjoining the balcony. 7. The units are measured at typical floor in the building. Columns may vary in size depending on the floor level.

مسك

MESK RESIDENCES

1 BEDROOM	TYPE 1C-1
UNIT NO.	111, 311, 511
SUITE AREA	54.48 m ² / 586.42 ft ²
BALCONY AREA	2.96 m ² / 31.86 ft ²
TOTAL AREA	57.44 m ² / 618.28 ft ²

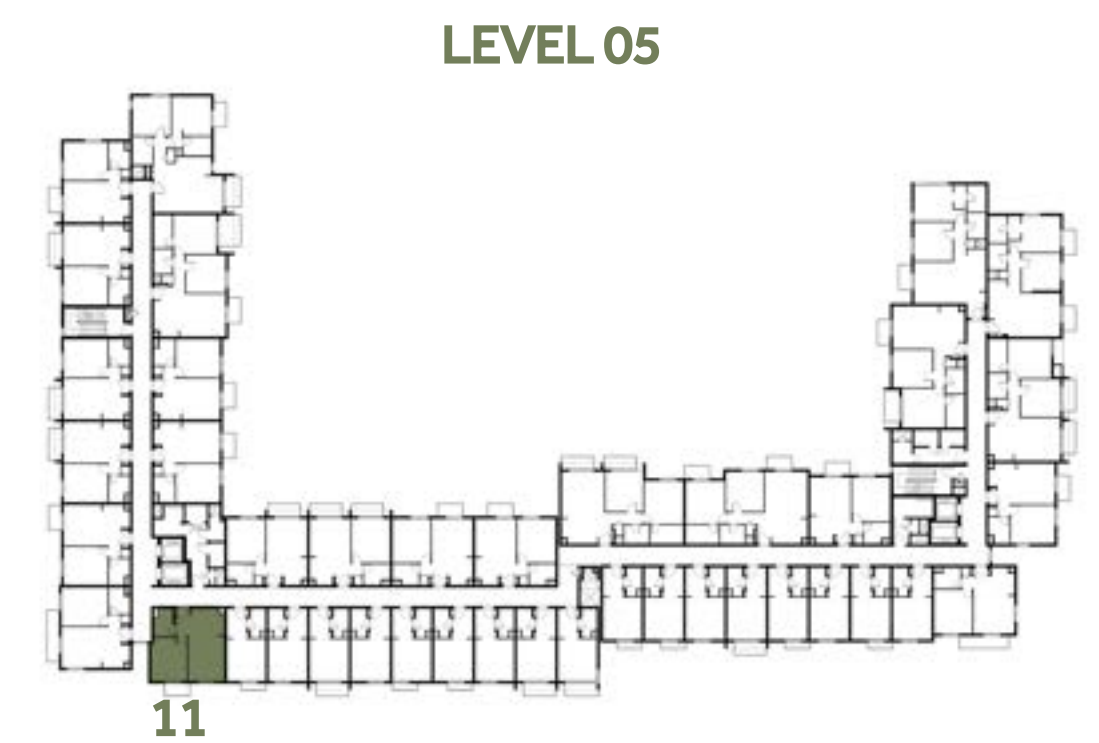
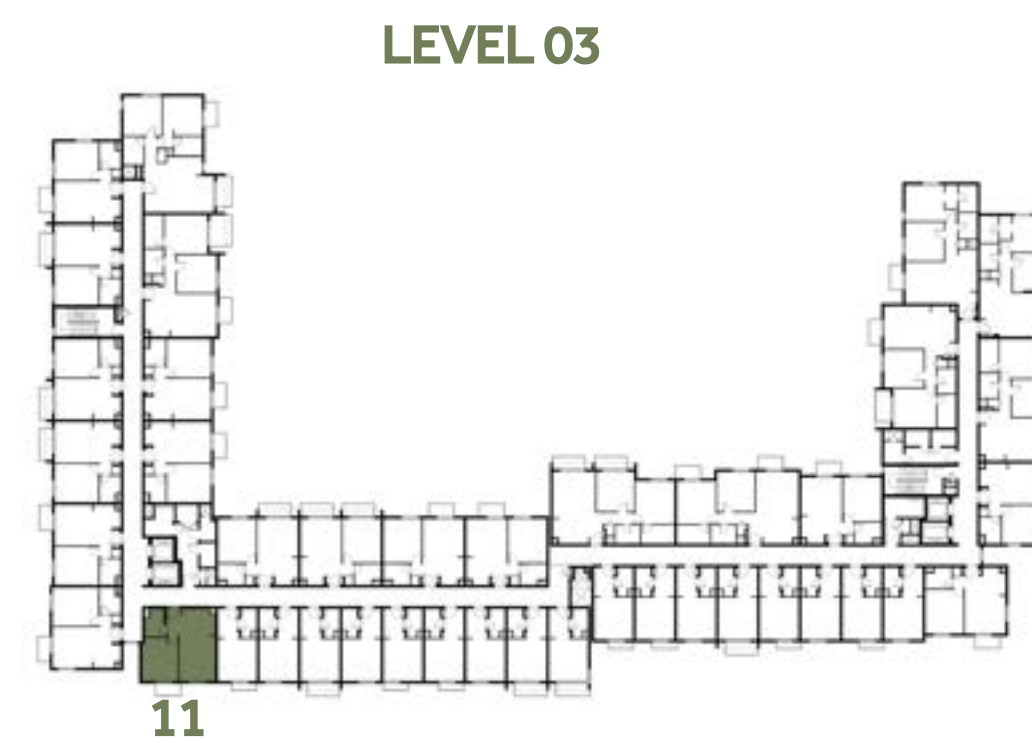
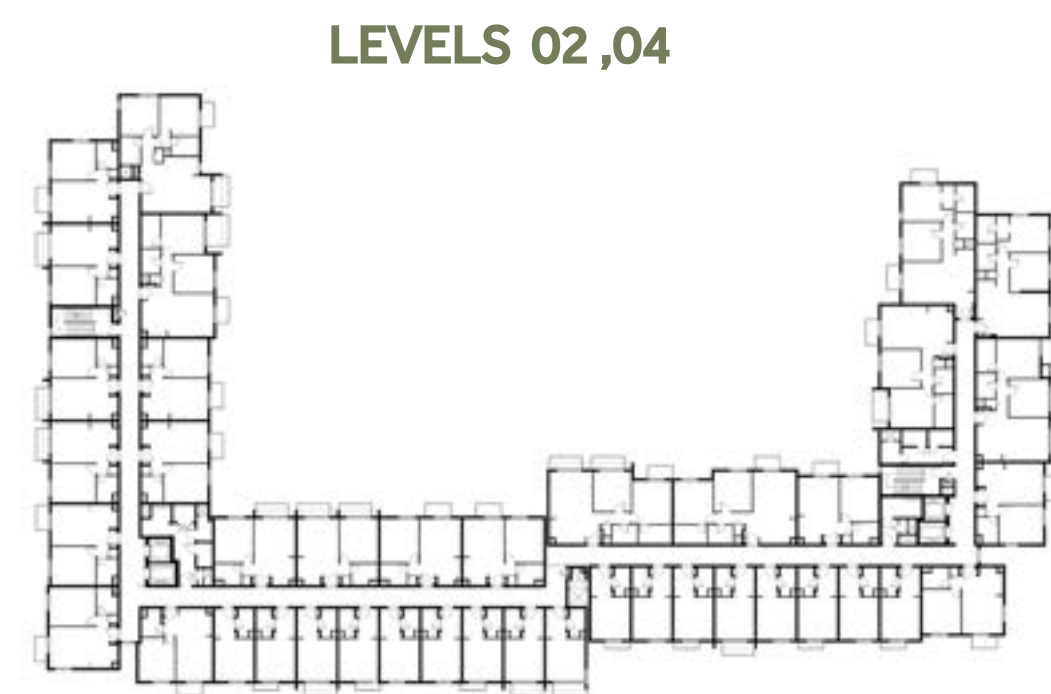
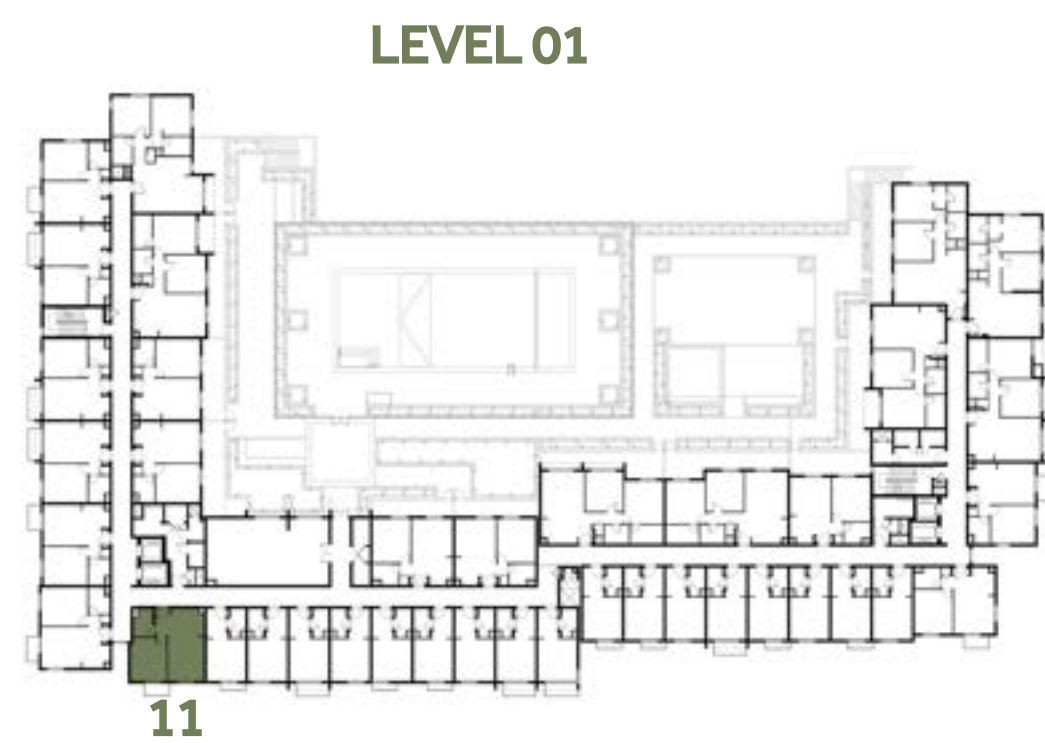

جزيرة مريم
MARYAM ISLAND

Disclaimer:

1. All room dimensions are measured to structural elements and exclude all finishes and construction tolerances. 2. All dimensions have been provided by our consultant architects. 3. All materials, dimensions and drawings are approximate. Information is subject to change without notice. 4. Actual suite area may vary from the stated area. Drawings not to scale. The developer reserves the right to make revisions. 5. Calculation of suite area is measured as the area bounded by the centre line of the demising or partition walls separating one unit from another unit, the exterior face of all exterior walls, and the exterior face of the corridor wall enclosing the adjoining unit. 6. Calculation of balcony area is measured as the area bounded by the centre line of the demising or partition walls separating one unit from another unit, the outmost face of the enclosing guard and the external face of the unit adjoining the balcony. 7. The units are measured at typical floor in the building. Columns may vary in size depending on the floor level.

مسك

MESK RESIDENCES

1 BEDROOM	TYPE 1C-2
UNIT NO.	211, 411
SUITE AREA	54.48 m ² / 586.42 ft ²
BALCONY AREA	2.96 m ² / 31.86 ft ²
TOTAL AREA	57.44 m ² / 618.28 ft ²

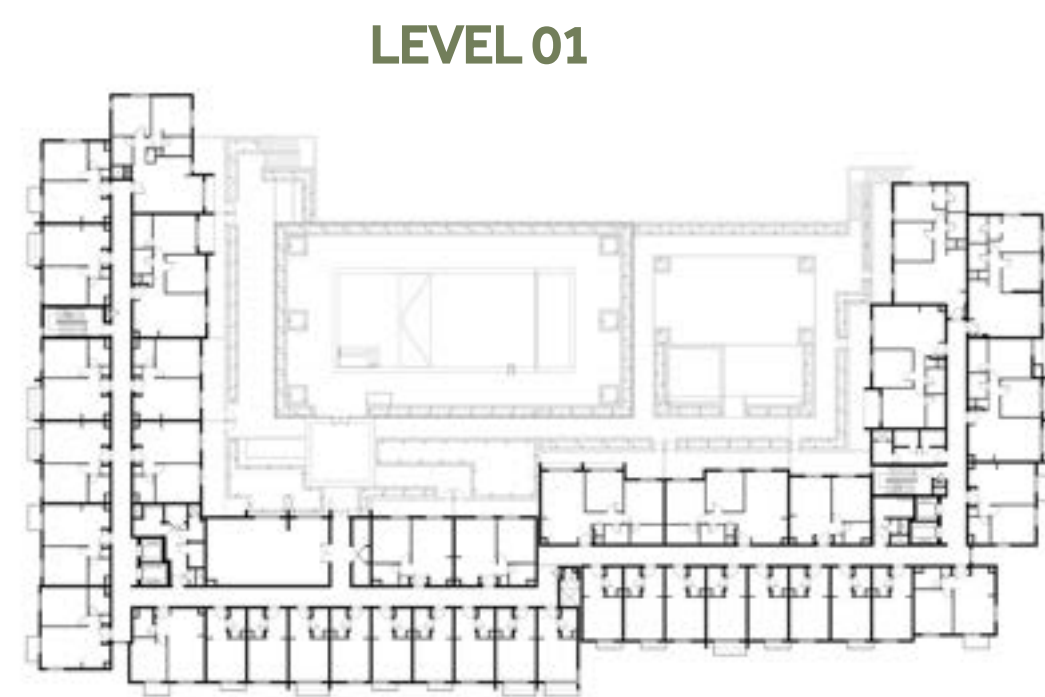

LEVEL 01

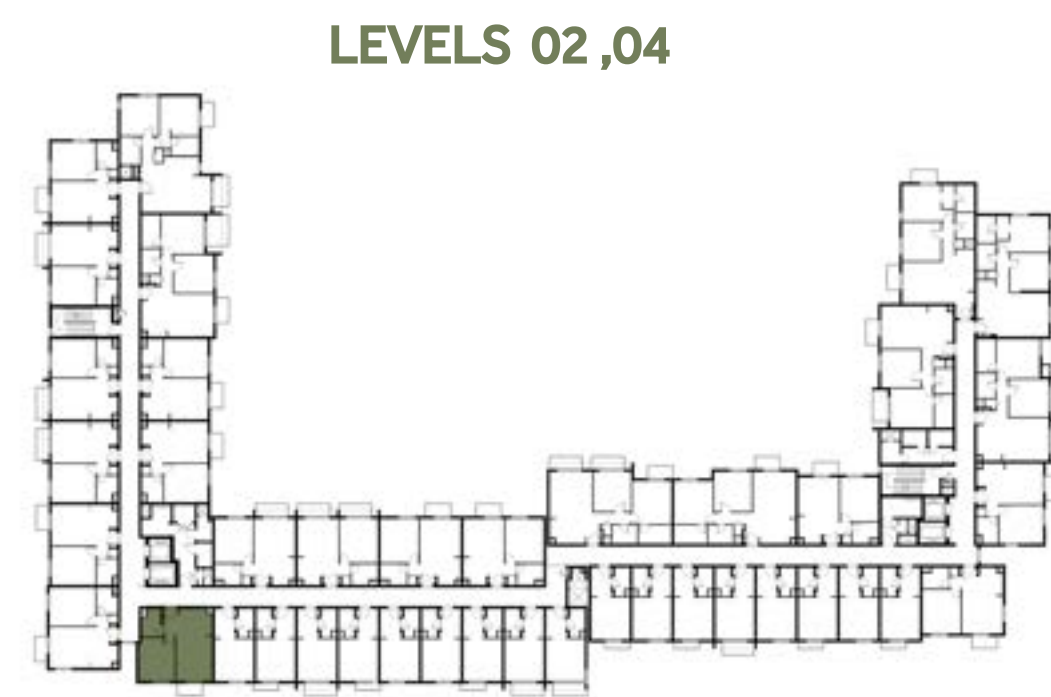

LEVELS 02,04

11

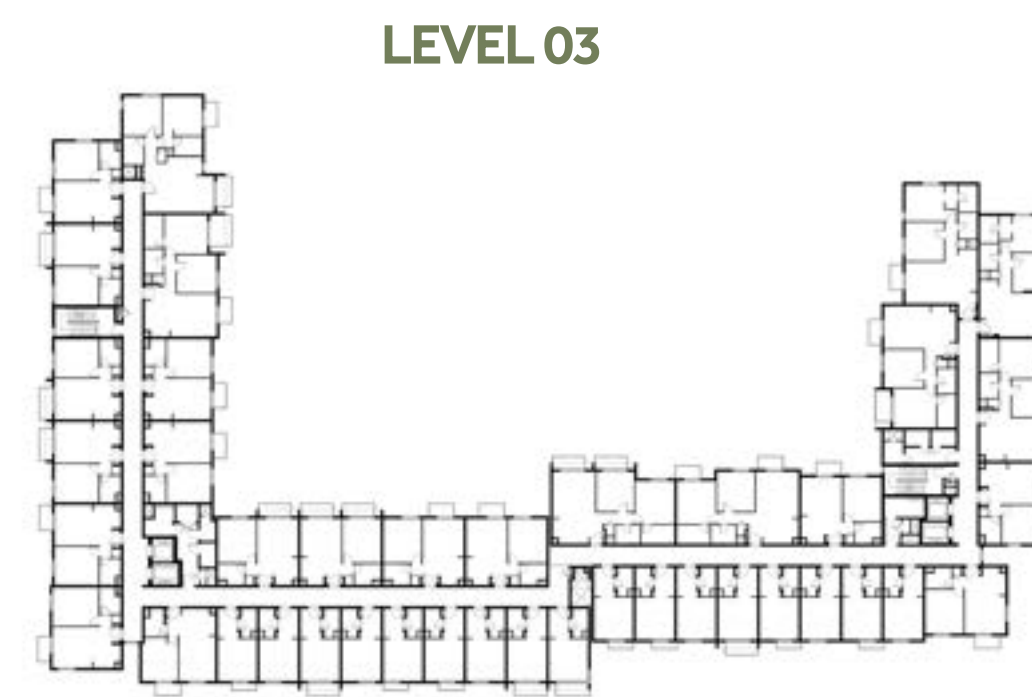

LEVEL 03

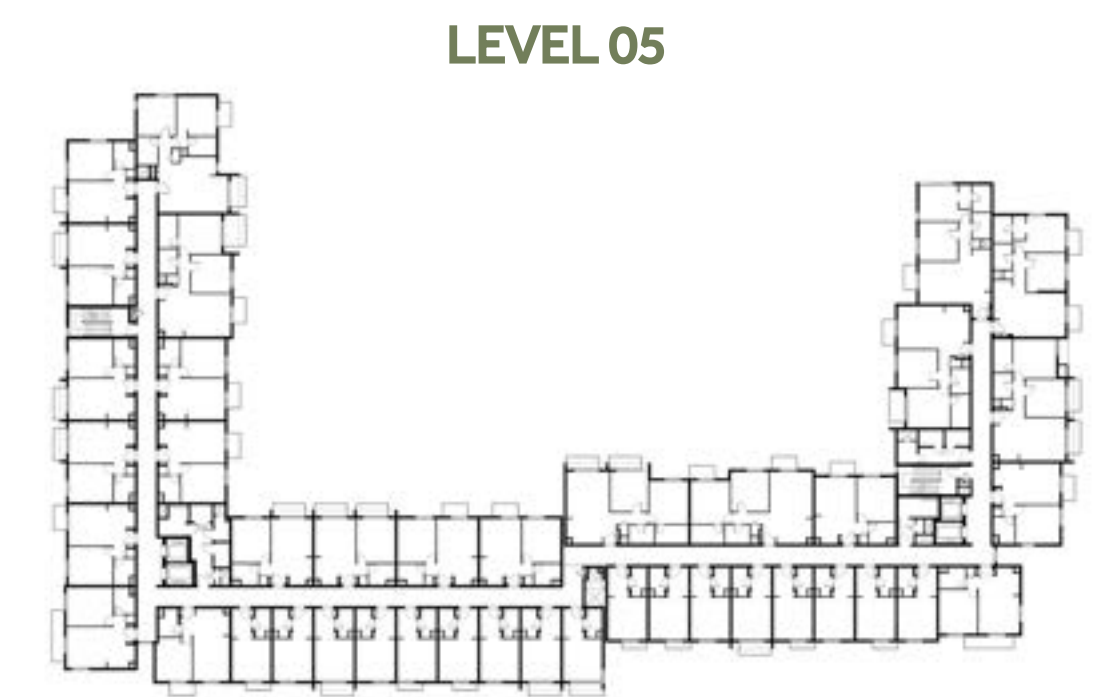

LEVEL 05



EAGLE HILLS



جزيرة مريم
MARYAM ISLAND

Disclaimer:

1. All room dimensions are measured to structural elements and exclude all finishes and construction tolerances. 2. All dimensions have been provided by our consultant architects. 3. All materials, dimensions and drawings are approximate. Information is subject to change without notice. 4. Actual suite area may vary from the stated area. Drawings not to scale. The developer reserves the right to make revisions. 5. Calculation of suite area is measured as the area bounded by the centre line of the demising or partition walls separating one unit from another unit, the exterior face of all exterior walls, and the exterior face of the corridor wall enclosing the adjoining unit. 6. Calculation of balcony area is measured as the area bounded by the centre line of the demising or partition walls separating one unit from another unit, the outmost face of the enclosing guard and the external face of the unit adjoining the balcony. 7. The units are measured at typical floor in the building. Columns may vary in size depending on the floor level.

مسك

MESK RESIDENCES

1 BEDROOM	TYPE 1D-1
UNIT NO.	105, 205, 305, 405, 505
SUITE AREA	55.13 m ² / 593.41 ft ²
BALCONY AREA	2.96 m ² / 31.86 ft ²
TOTAL AREA	58.09 m ² / 625.28 ft ²

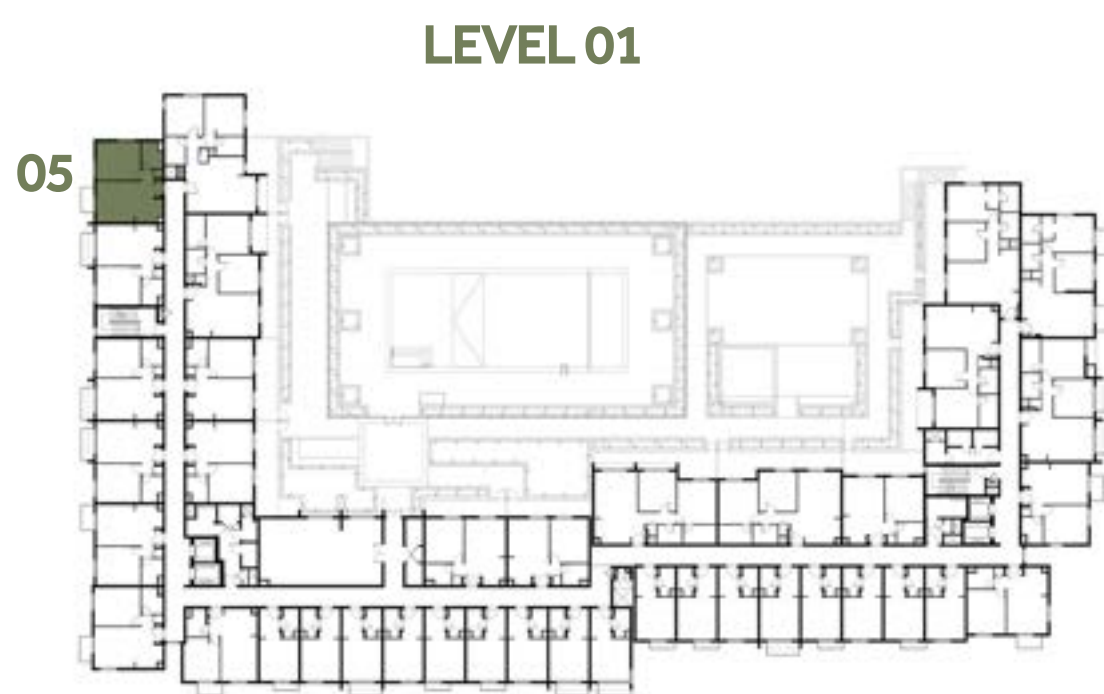

LEVEL 01

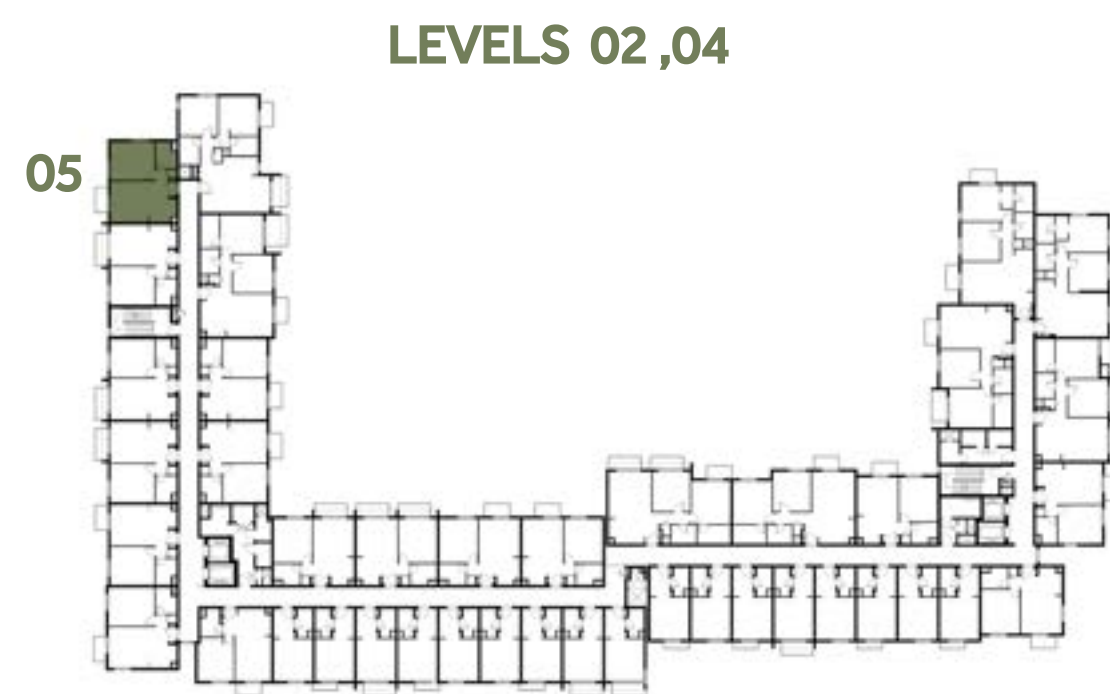

LEVELS 02,04

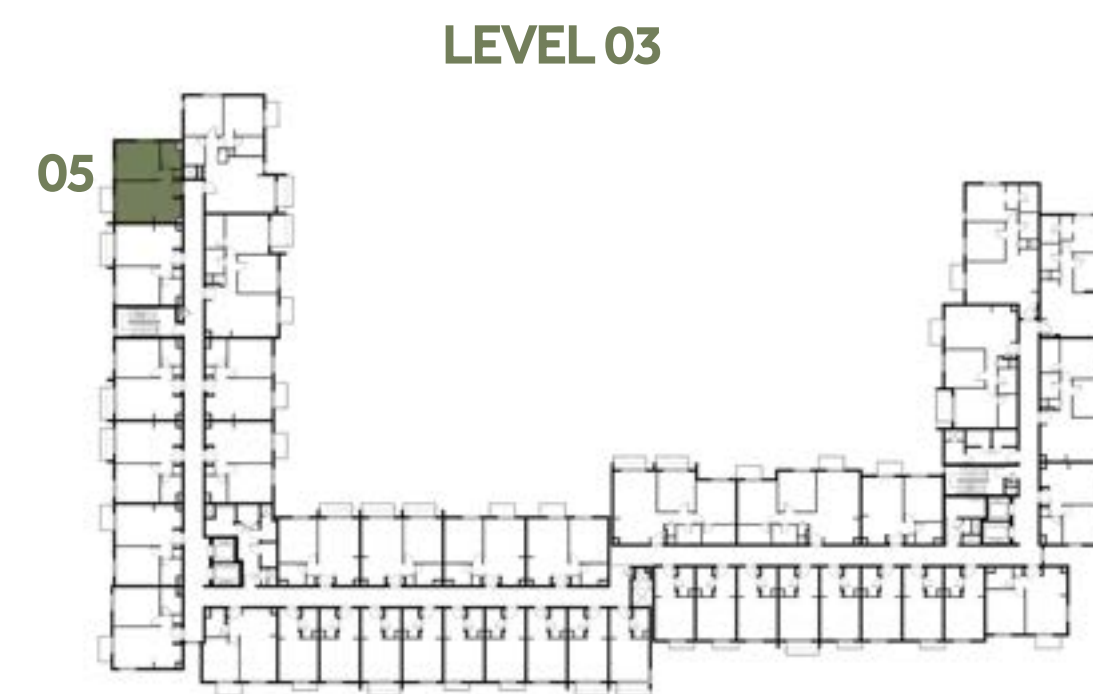

LEVEL 03

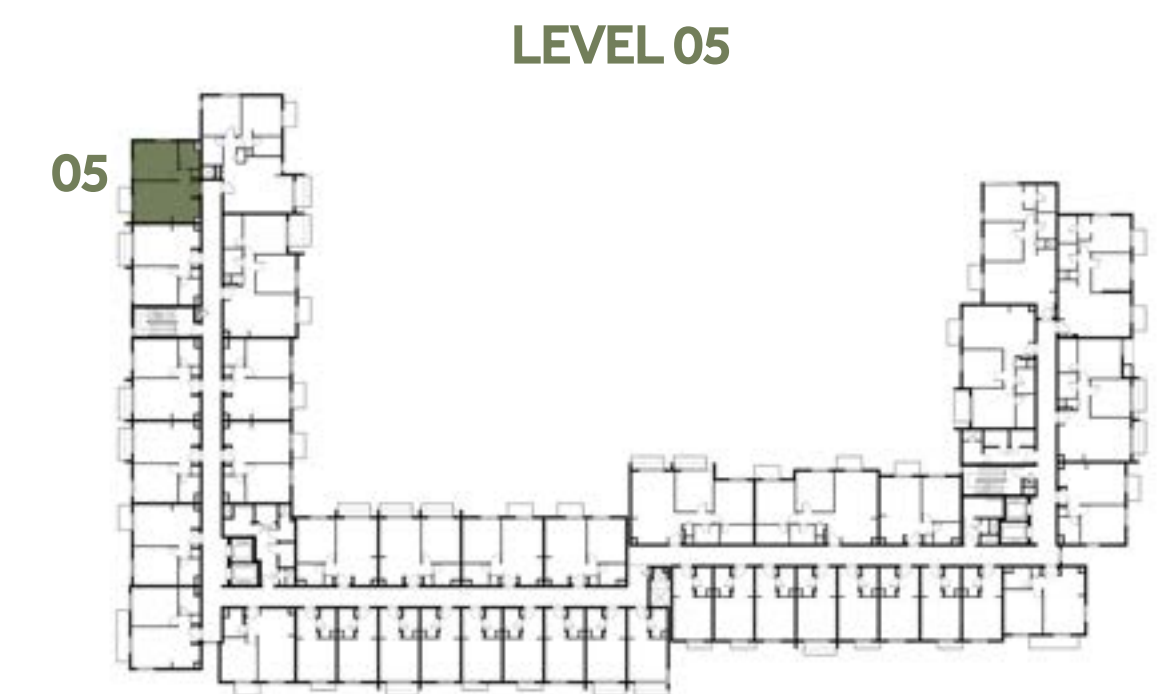

LEVEL 05



EAGLE
HILLS



جزيرة مريم
MARYAM ISLAND

Disclaimer:

1. All room dimensions are measured to structural elements and exclude all finishes and construction tolerances. 2. All dimensions have been provided by our consultant architects. 3. All materials, dimensions and drawings are approximate. Information is subject to change without notice. 4. Actual suite area may vary from the stated area. Drawings not to scale. The developer reserves the right to make revisions. 5. Calculation of suite area is measured as the area bounded by the centre line of the demising or partition walls separating one unit from another unit, the exterior face of all exterior walls, and the exterior face of the corridor wall enclosing the adjoining unit. 6. Calculation of balcony area is measured as the area bounded by the centre line of the demising or partition walls separating one unit from another unit, the outmost face of the enclosing guard and the external face of the unit adjoining the balcony. 7. The units are measured at typical floor in the building. Columns may vary in size depending on the floor level.

مسك

MESK RESIDENCES

1 BEDROOM	TYPE 1E-1
UNIT NO.	130, 230, 330, 430, 530
SUITE AREA	55.52 m² / 597.61 ft²
BALCONY AREA	2.96 m² / 31.86 ft²
TOTAL AREA	58.48 m² / 629.47 ft²

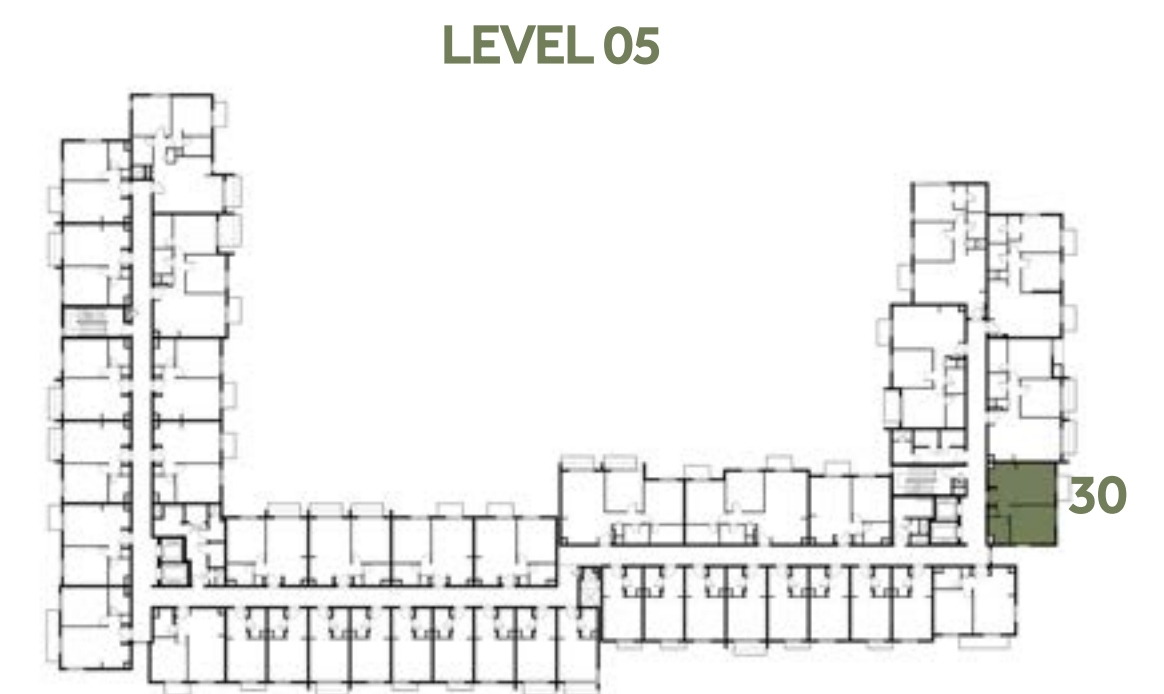
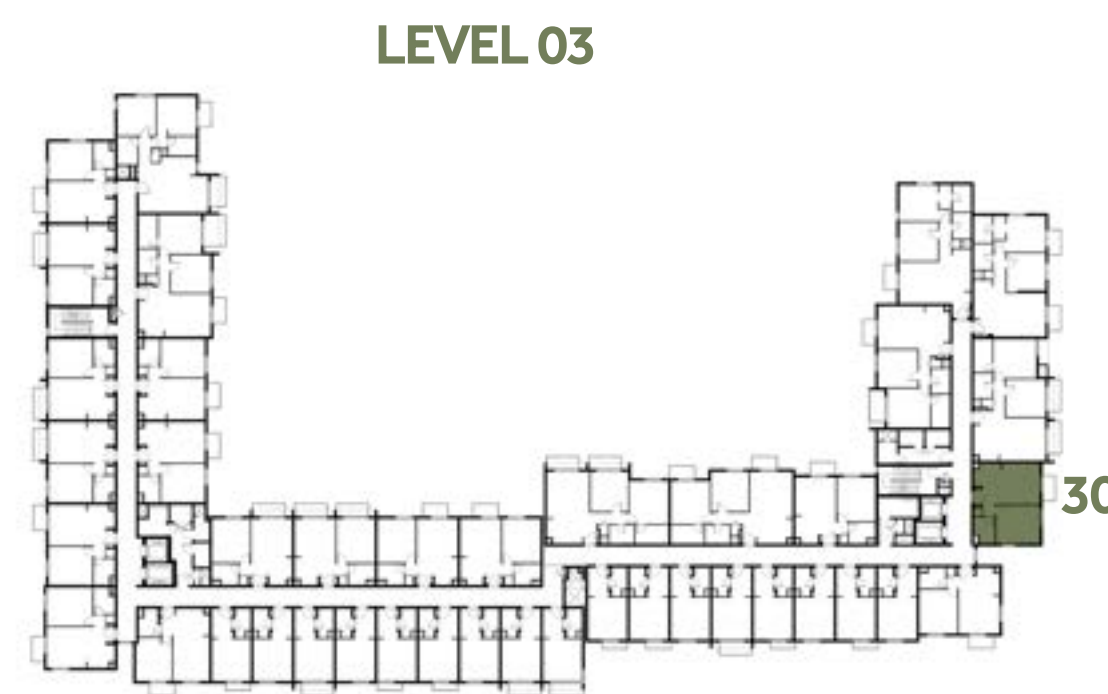
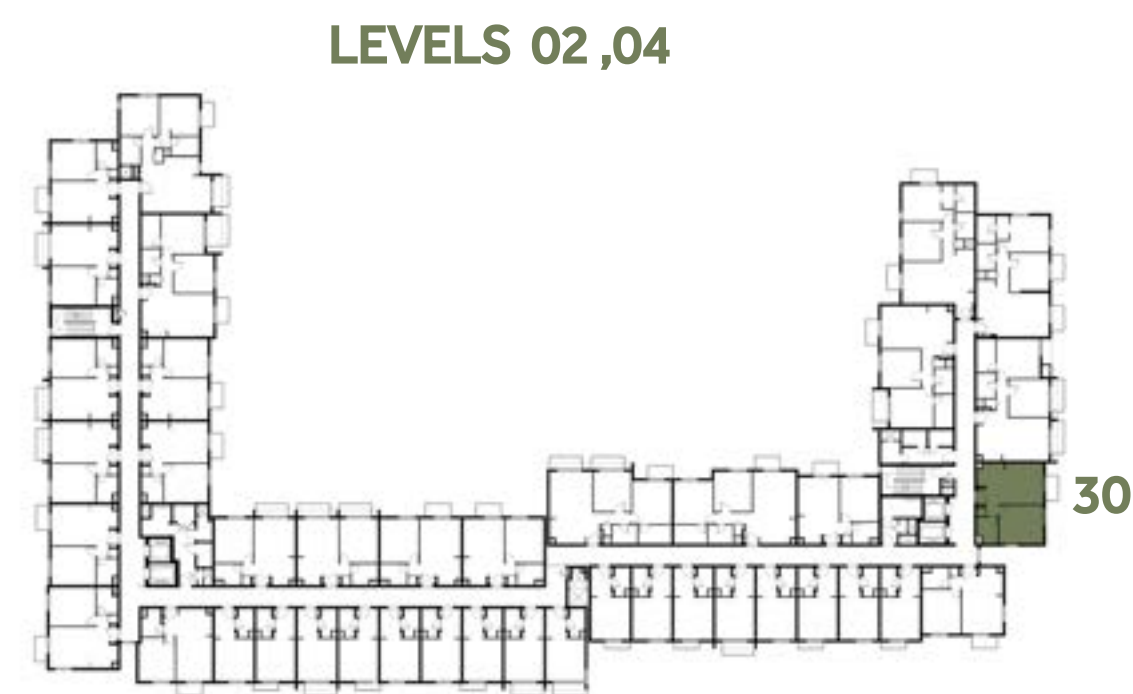
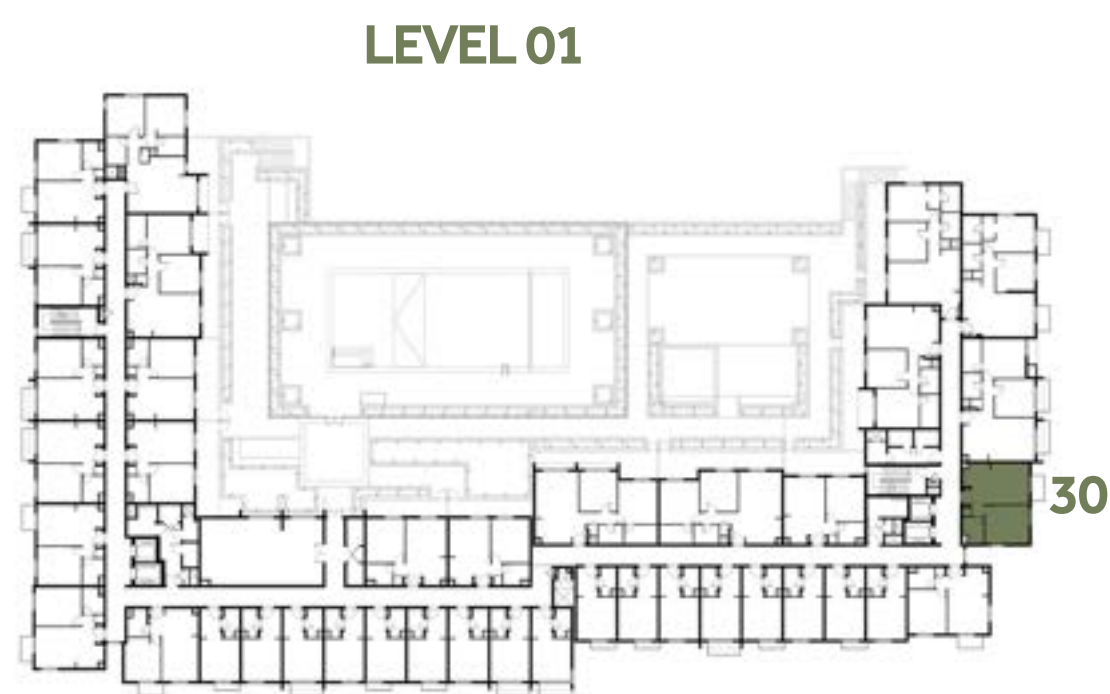

جزيرة مريم
MARYAM ISLAND

Disclaimer:

1. All room dimensions are measured to structural elements and exclude all finishes and construction tolerances. 2. All dimensions have been provided by our consultant architects. 3. All materials, dimensions and drawings are approximate. Information is subject to change without notice. 4. Actual suite area may vary from the stated area. Drawings not to scale. The developer reserves the right to make revisions. 5. Calculation of suite area is measured as the area bounded by the centre line of the demising or partition walls separating one unit from another unit, the exterior face of all exterior walls, and the exterior face of the corridor wall enclosing the adjoining unit. 6. Calculation of balcony area is measured as the area bounded by the centre line of the demising or partition walls separating one unit from another unit, the outmost face of the enclosing guard and the external face of the unit adjoining the balcony. 7. The units are measured at typical floor in the building. Columns may vary in size depending on the floor level.

مسك

MESK RESIDENCES

1 BEDROOM	TYPE 1F-1
UNIT NO.	129, 229, 329, 429, 529
SUITE AREA	55.79 m ² / 600.52 ft ²
BALCONY AREA	2.96 m ² / 31.86 ft ²
TOTAL AREA	58.75 m ² / 632.38 ft ²

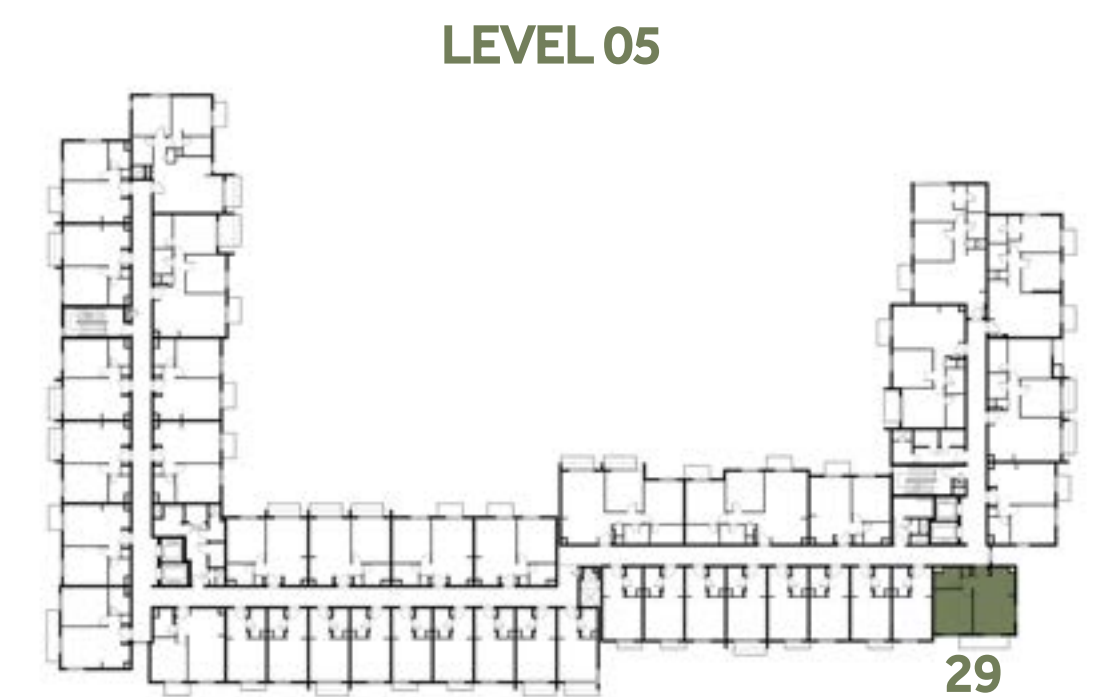
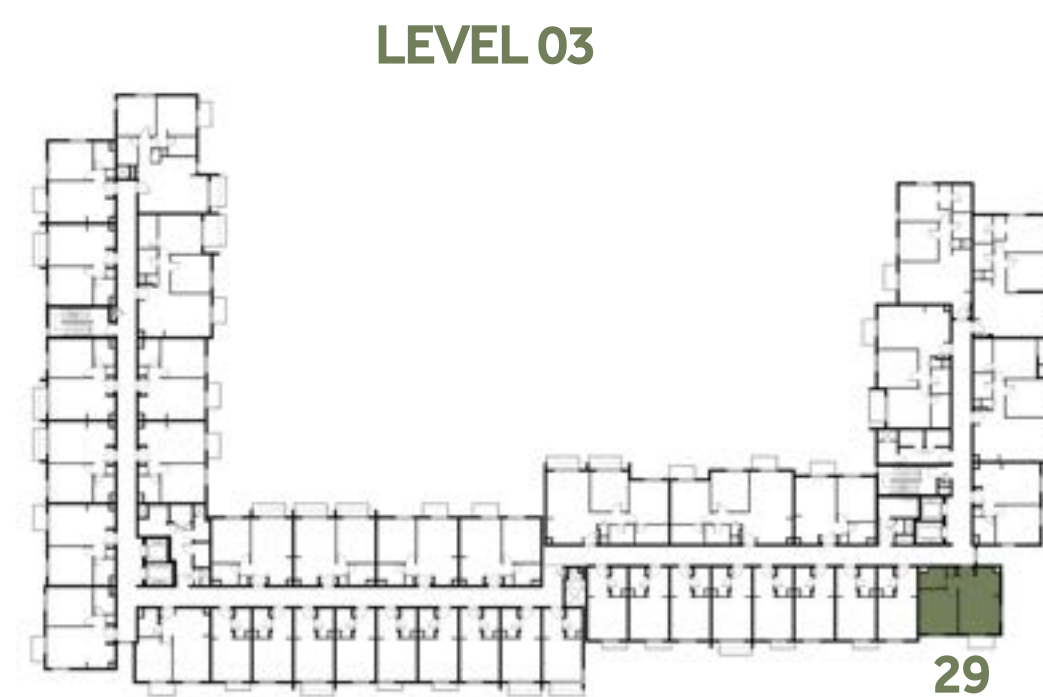
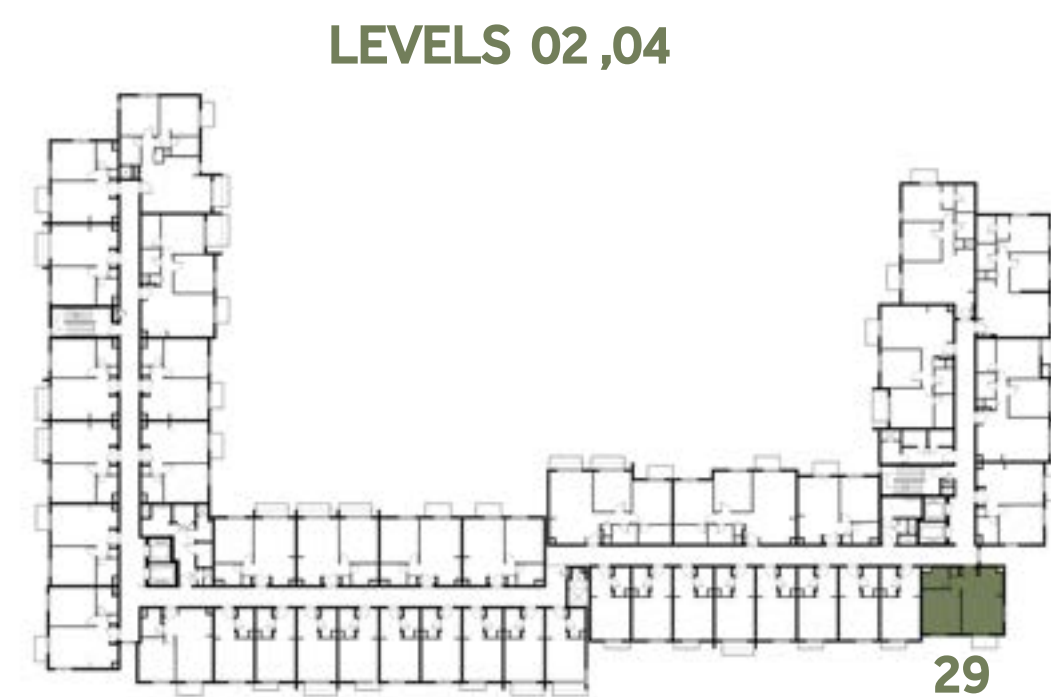
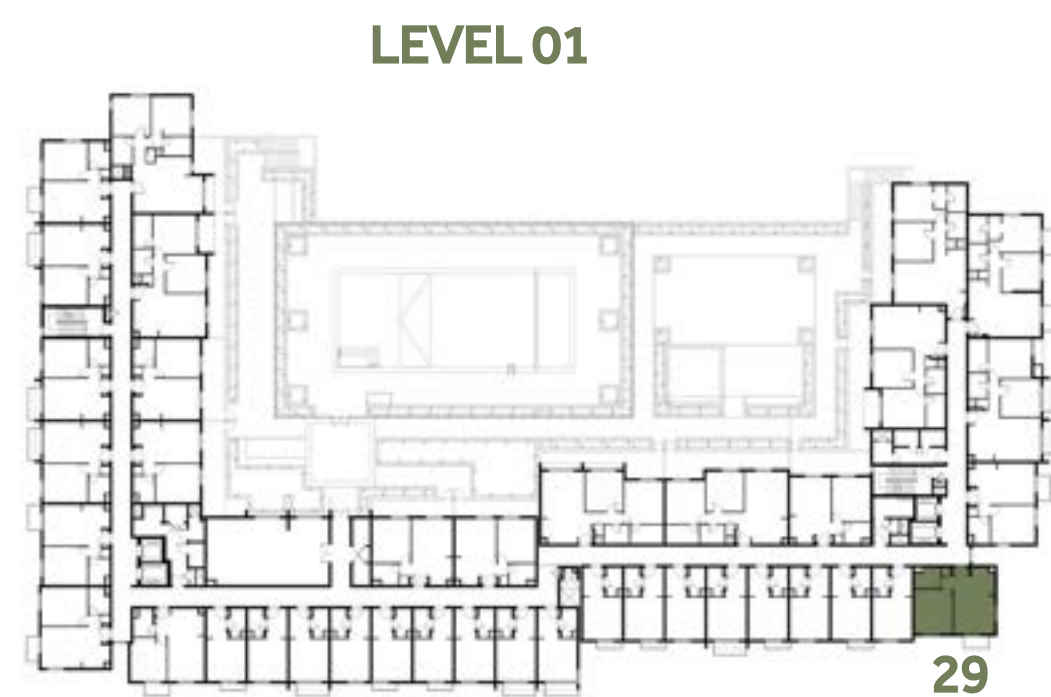

جزيرة مريم
MARYAM ISLAND

Disclaimer:

1. All room dimensions are measured to structural elements and exclude all finishes and construction tolerances. 2. All dimensions have been provided by our consultant architects. 3. All materials, dimensions and drawings are approximate. Information is subject to change without notice. 4. Actual suite area may vary from the stated area. Drawings not to scale. The developer reserves the right to make revisions. 5. Calculation of suite area is measured as the area bounded by the centre line of the demising or partition walls separating one unit from another unit, the exterior face of all exterior walls, and the exterior face of the corridor wall enclosing the adjoining unit. 6. Calculation of balcony area is measured as the area bounded by the centre line of the demising or partition walls separating one unit from another unit, the outmost face of the enclosing guard and the external face of the unit adjoining the balcony. 7. The units are measured at typical floor in the building. Columns may vary in size depending on the floor level.



MESK RESIDENCES

2 BEDROOM	TYPE 2A-1
UNIT NO.	137
SUITE AREA	86.56 m² / 931.72 ft²
COVERED TERRACE AREA	10.44 m² / 112.38 ft²
TOTAL AREA	97.00 m² / 1,044.10 ft²
TERRACE AREA	14.99 m² / 161.35 ft²

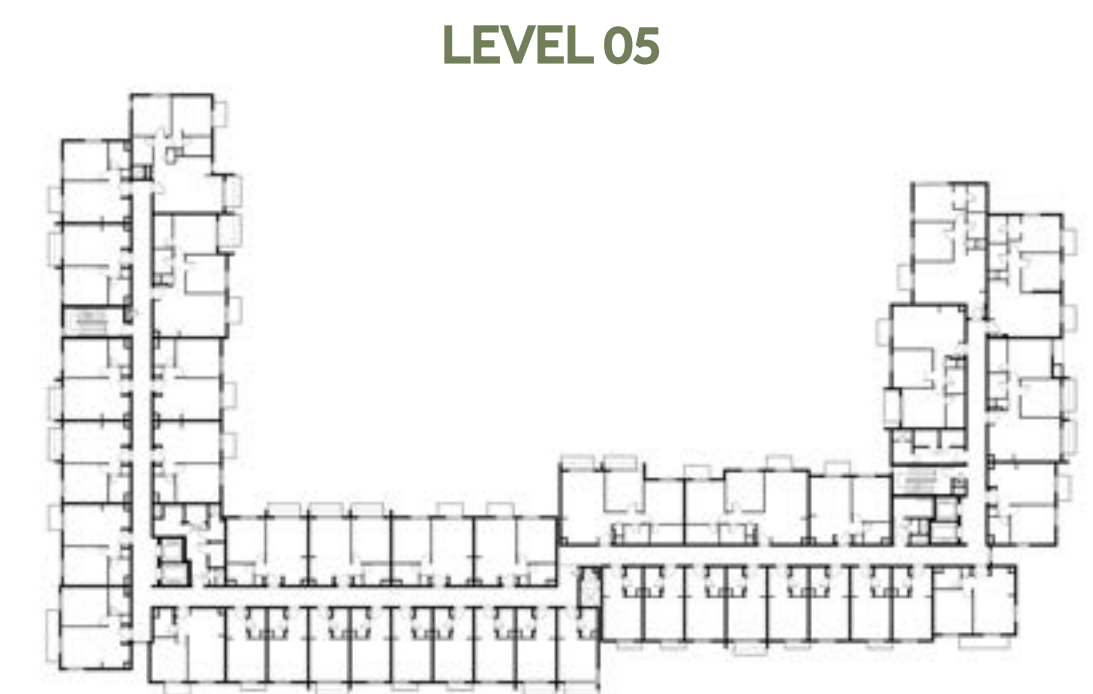
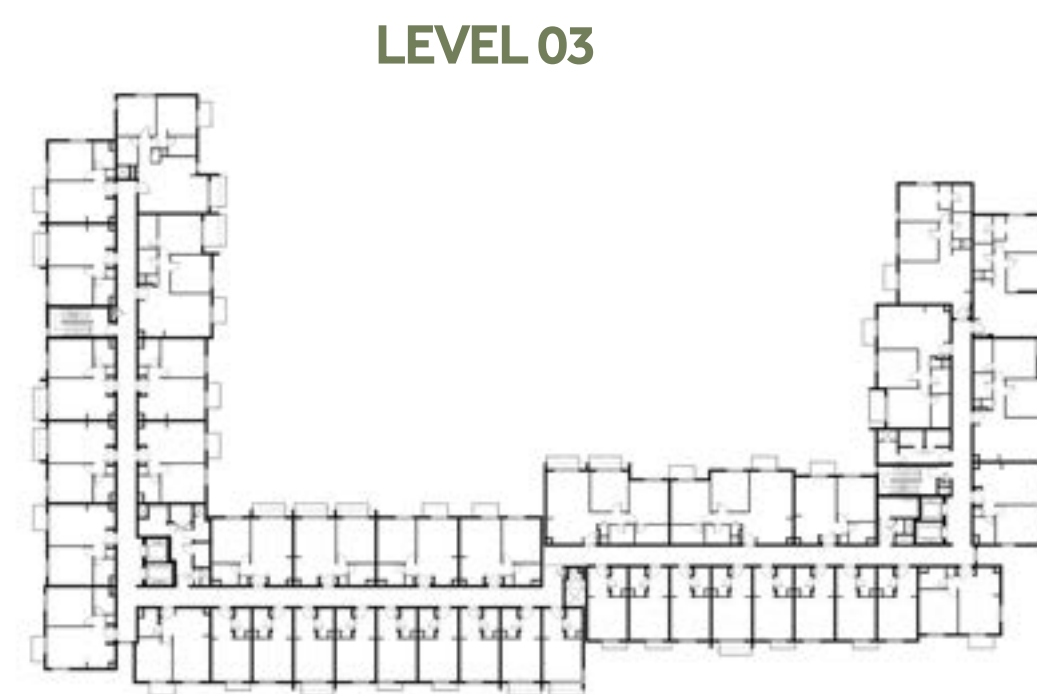
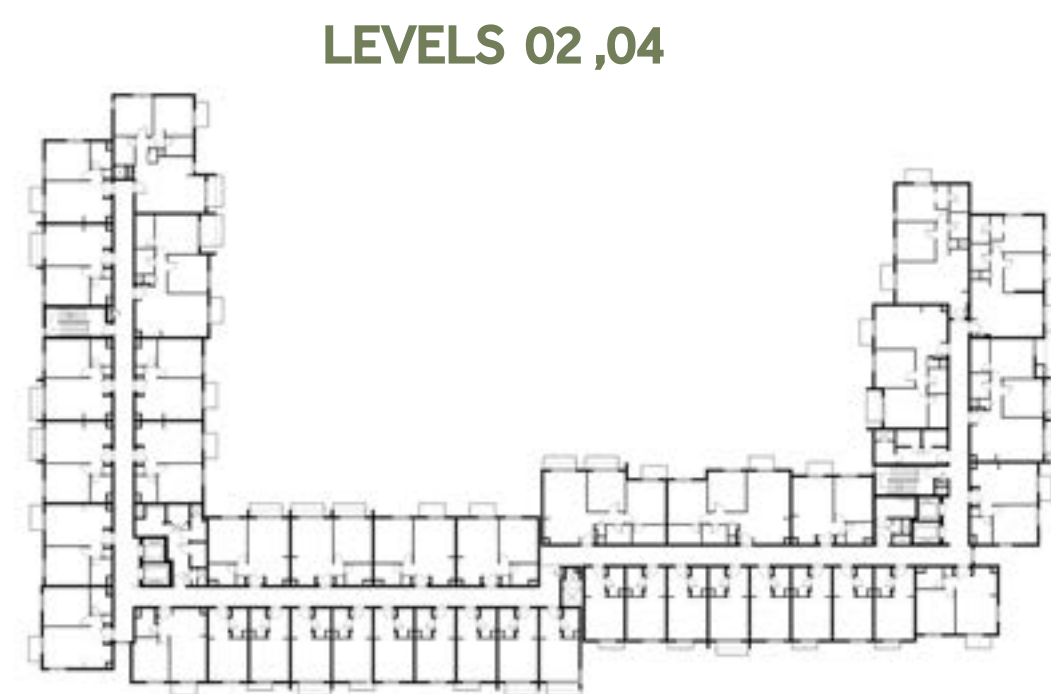
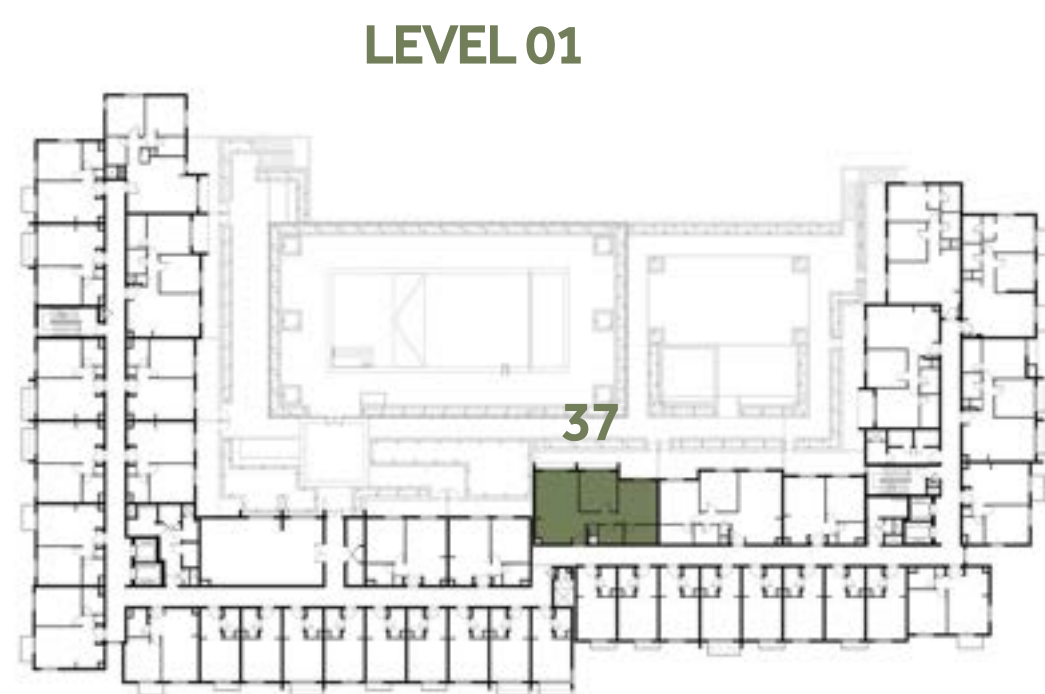

جزيرة مريم
MARYAM ISLAND

Disclaimer:

1. All room dimensions are measured to structural elements and exclude all finishes and construction tolerances. 2. All dimensions have been provided by our consultant architects. 3. All materials, dimensions and drawings are approximate. Information is subject to change without notice. 4. Actual suite area may vary from the stated area. Drawings not to scale. The developer reserves the right to make revisions. 5. Calculation of suite area is measured as the area bounded by the centre line of the demising or partition walls separating one unit from another unit, the exterior face of all exterior walls, and the exterior face of the corridor wall enclosing the adjoining unit. 6. Calculation of balcony area is measured as the area bounded by the centre line of the demising or partition walls separating one unit from another unit, the outmost face of the enclosing guard and the external face of the unit adjoining the balcony. 7. The units are measured at typical floor in the building. Columns may vary in size depending on the floor level.

مسك

MESK RESIDENCES

2 BEDROOM TYPE 2A-2

UNIT NO. 237, 437

SUITE AREA 86.56 m² / 931.72 ft²

BALCONY AREA 10.58 m² / 113.88 ft²

TOTAL AREA 97.14 m² / 1,045.61 ft²

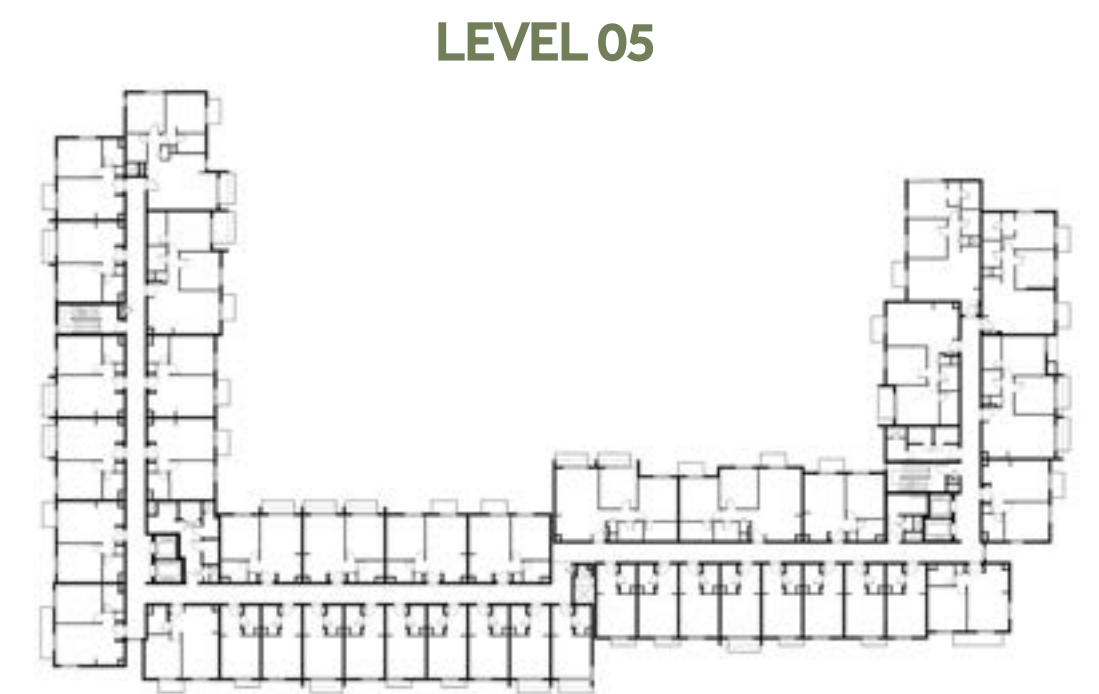
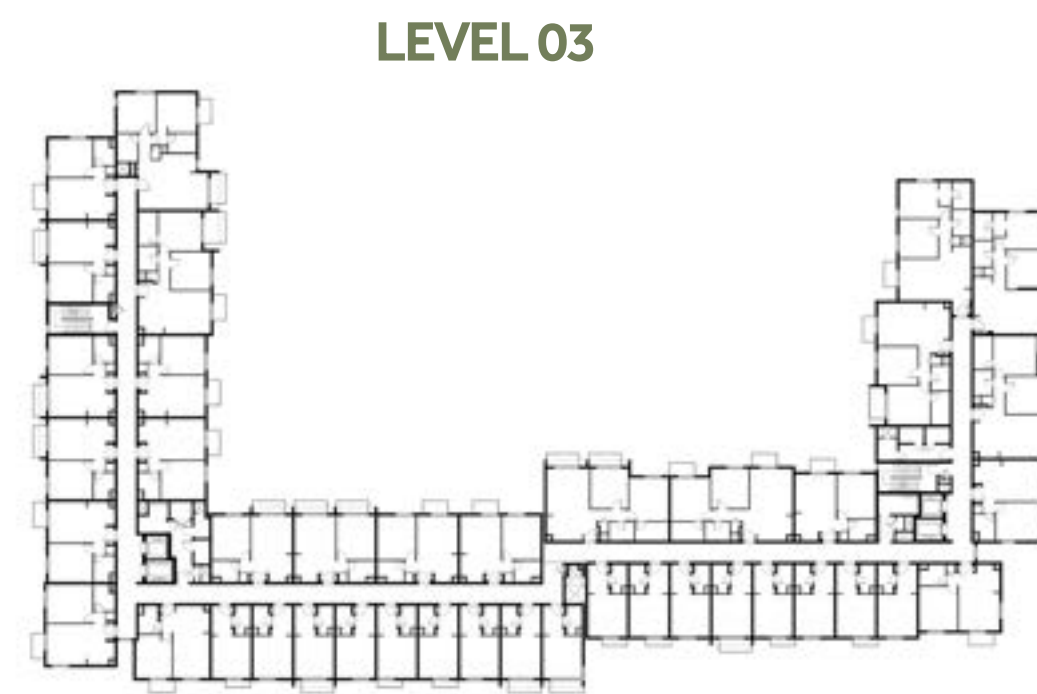
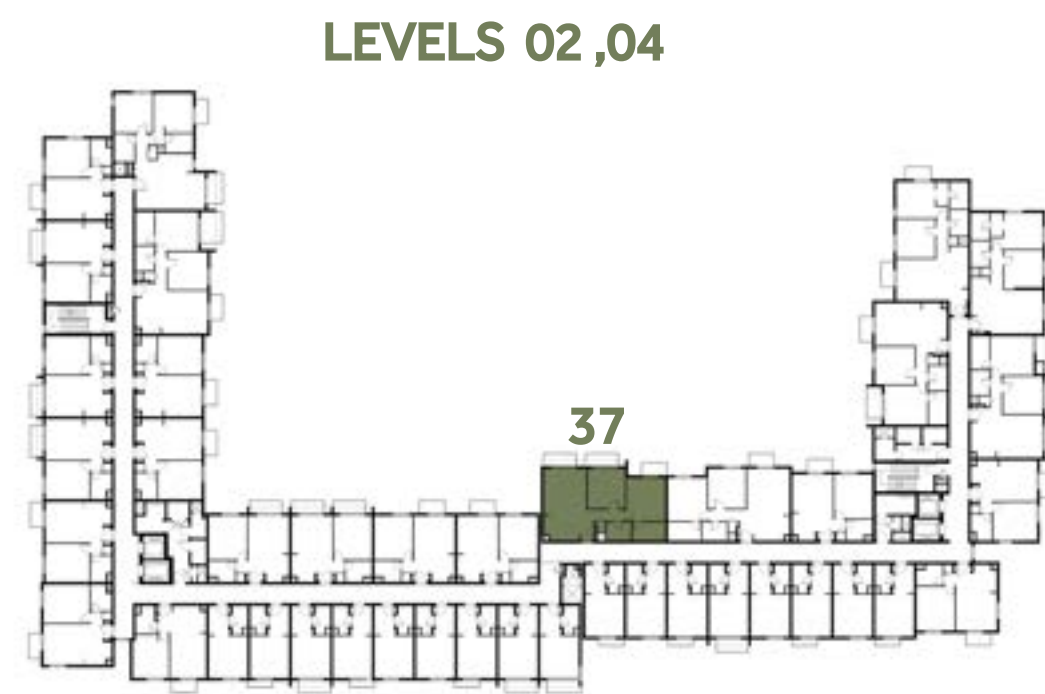
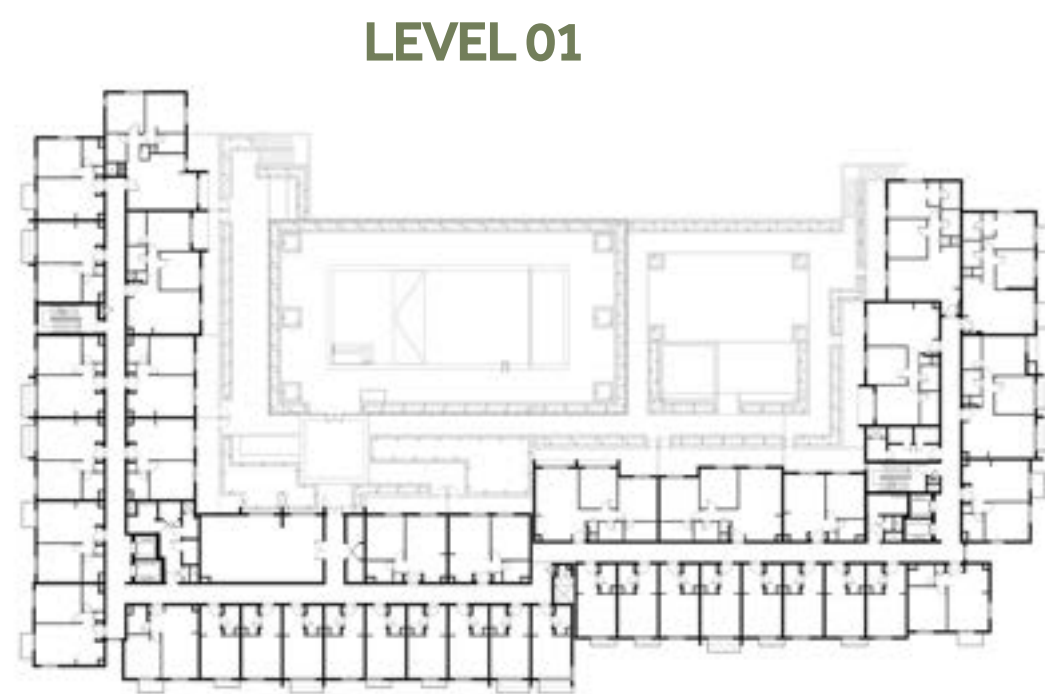

جزيرة مريم
MARYAM ISLAND

Disclaimer:

1. All room dimensions are measured to structural elements and exclude all finishes and construction tolerances. 2. All dimensions have been provided by our consultant architects. 3. All materials, dimensions and drawings are approximate. Information is subject to change without notice. 4. Actual suite area may vary from the stated area. Drawings not to scale. The developer reserves the right to make revisions. 5. Calculation of suite area is measured as the area bounded by the centre line of the demising or partition walls separating one unit from another unit, the exterior face of all exterior walls, and the exterior face of the corridor wall enclosing the adjoining unit. 6. Calculation of balcony area is measured as the area bounded by the centre line of the demising or partition walls separating one unit from another unit, the outmost face of the enclosing guard and the external face of the unit adjoining the balcony. 7. The units are measured at typical floor in the building. Columns may vary in size depending on the floor level.

مسك

MESK RESIDENCES

2 BEDROOM TYPE 2A-3

UNIT NO. 337, 537

SUITE AREA 86.56 m² / 931.72 ft²

BALCONY AREA 7.61 m² / 81.91 ft²

TOTAL AREA 94.17 m² / 1,013.64 ft²

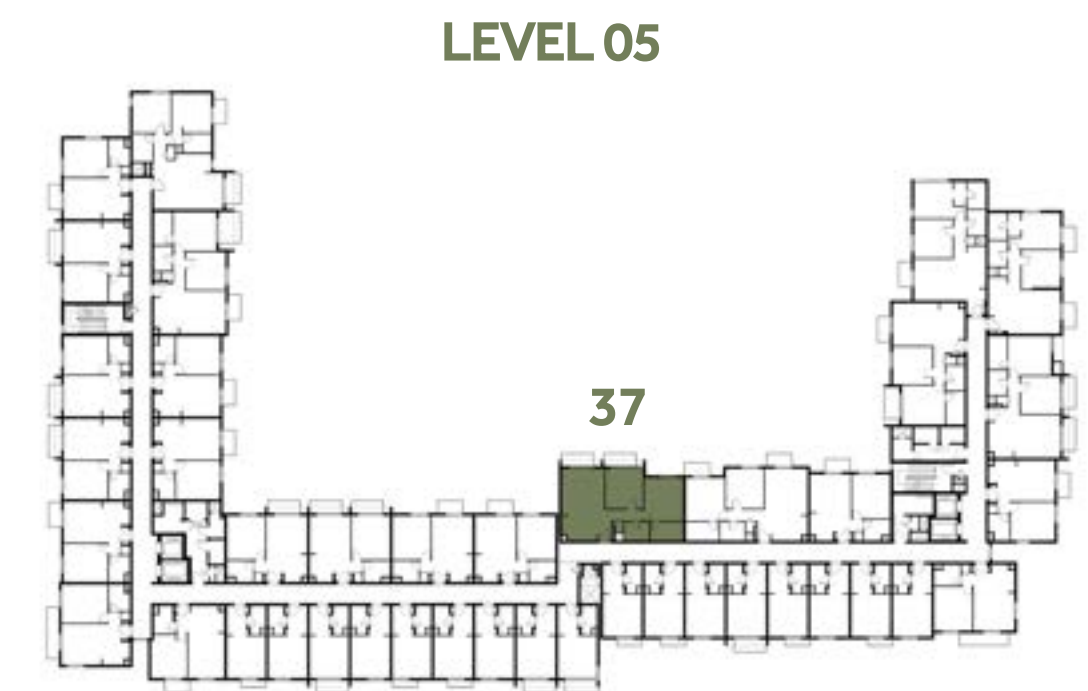
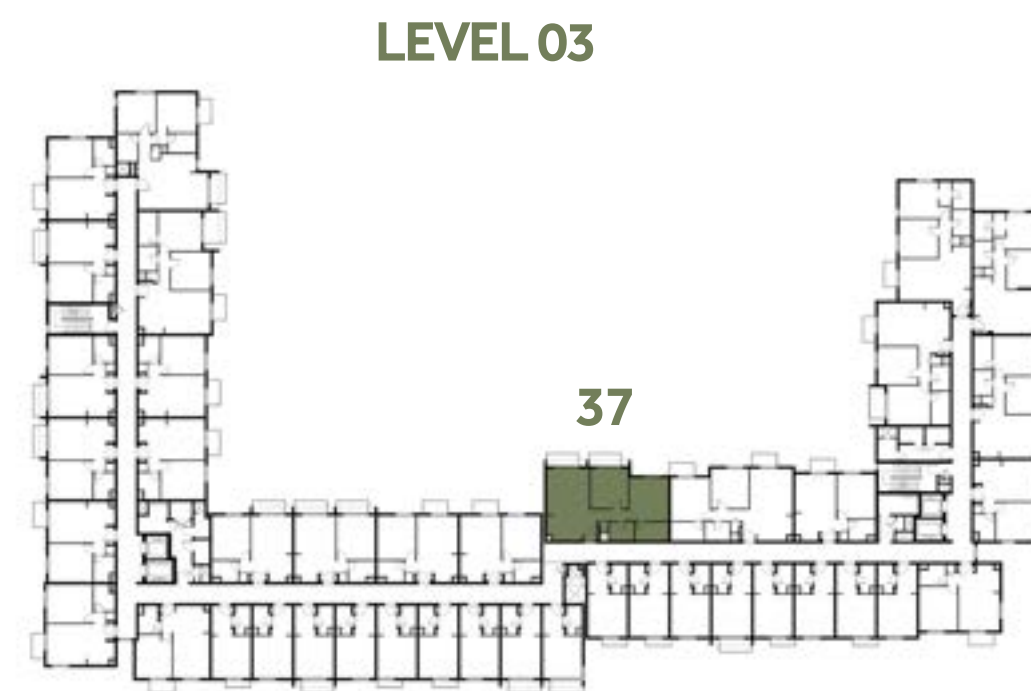
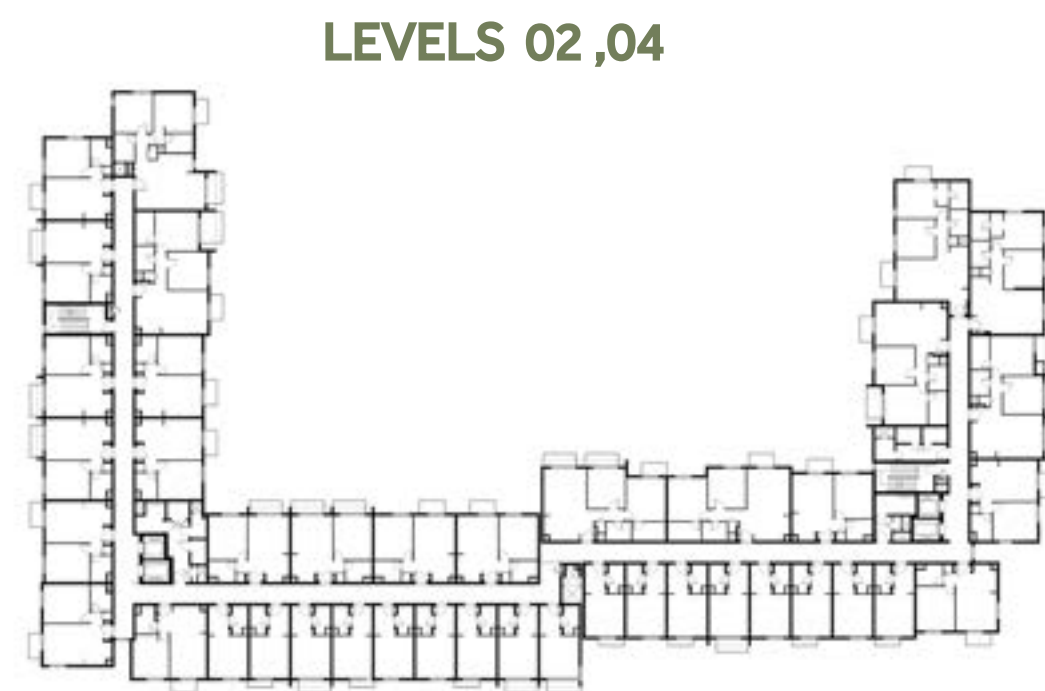
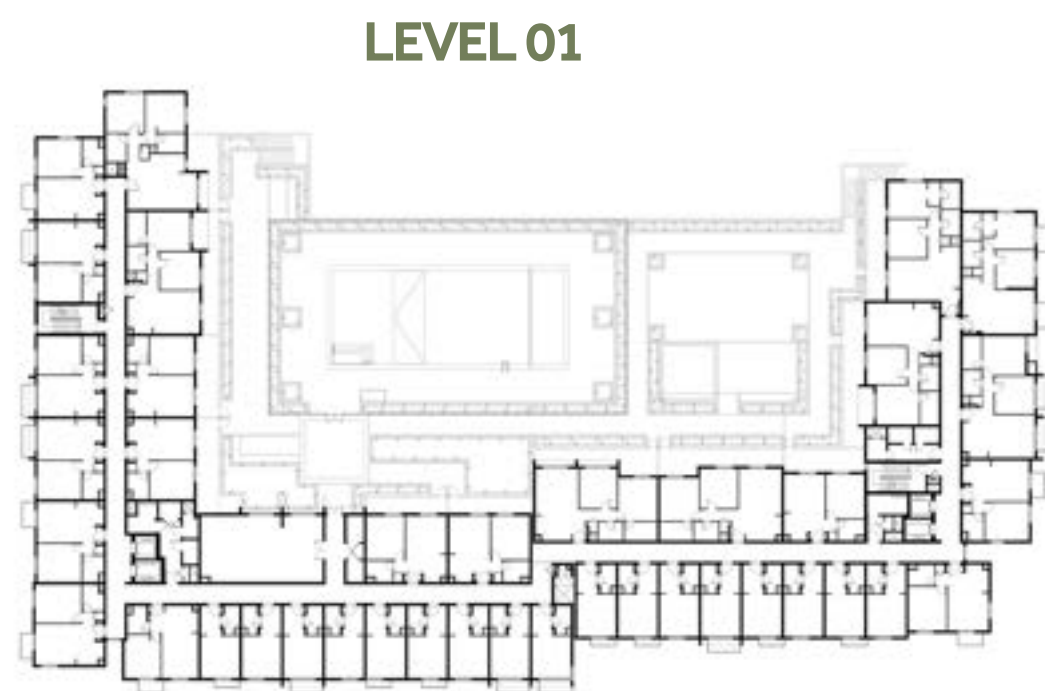
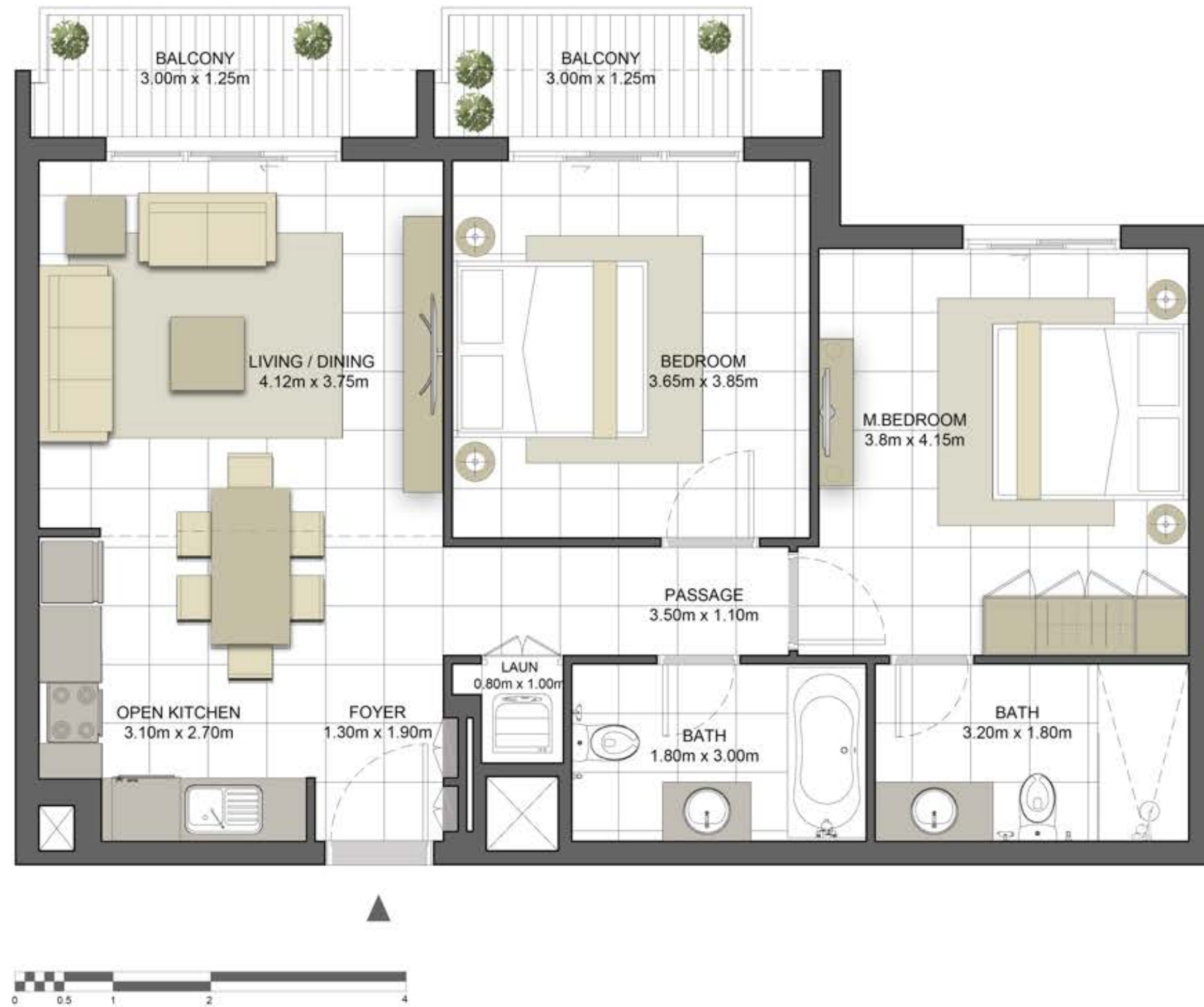

جزيرة مريم
MARYAM ISLAND

Disclaimer:

1. All room dimensions are measured to structural elements and exclude all finishes and construction tolerances. 2. All dimensions have been provided by our consultant architects. 3. All materials, dimensions and drawings are approximate. Information is subject to change without notice. 4. Actual suite area may vary from the stated area. Drawings not to scale. The developer reserves the right to make revisions. 5. Calculation of suite area is measured as the area bounded by the centre line of the demising or partition walls separating one unit from another unit, the exterior face of all exterior walls, and the exterior face of the corridor wall enclosing the adjoining unit. 6. Calculation of balcony area is measured as the area bounded by the centre line of the demising or partition walls separating one unit from another unit, the outmost face of the enclosing guard and the external face of the unit adjoining the balcony. 7. The units are measured at typical floor in the building. Columns may vary in size depending on the floor level.

مسك

MESK RESIDENCES

2 BEDROOM	TYPE 2A-4M
UNIT NO.	136
SUITE AREA	85.22m² / 917.30 ft²
COVERED TERRACE AREA	2.96 m² / 31.86 ft²
TOTAL AREA	88.18 m² / 949.16 ft²
TERRACE AREA	23.08 m² / 248.43 ft²

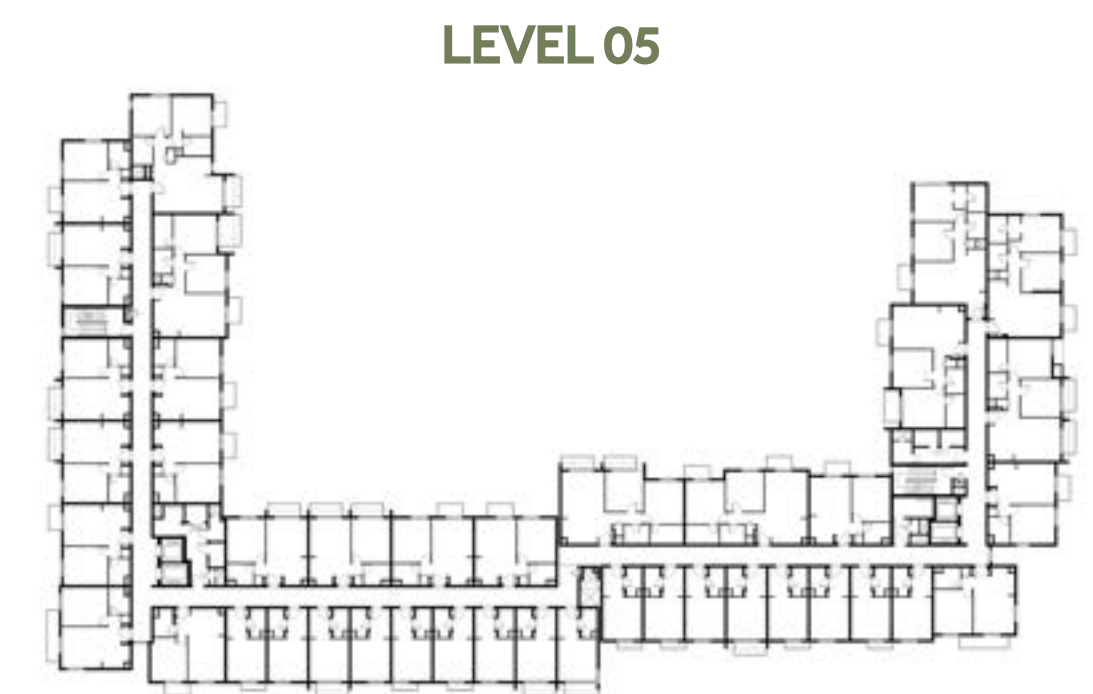
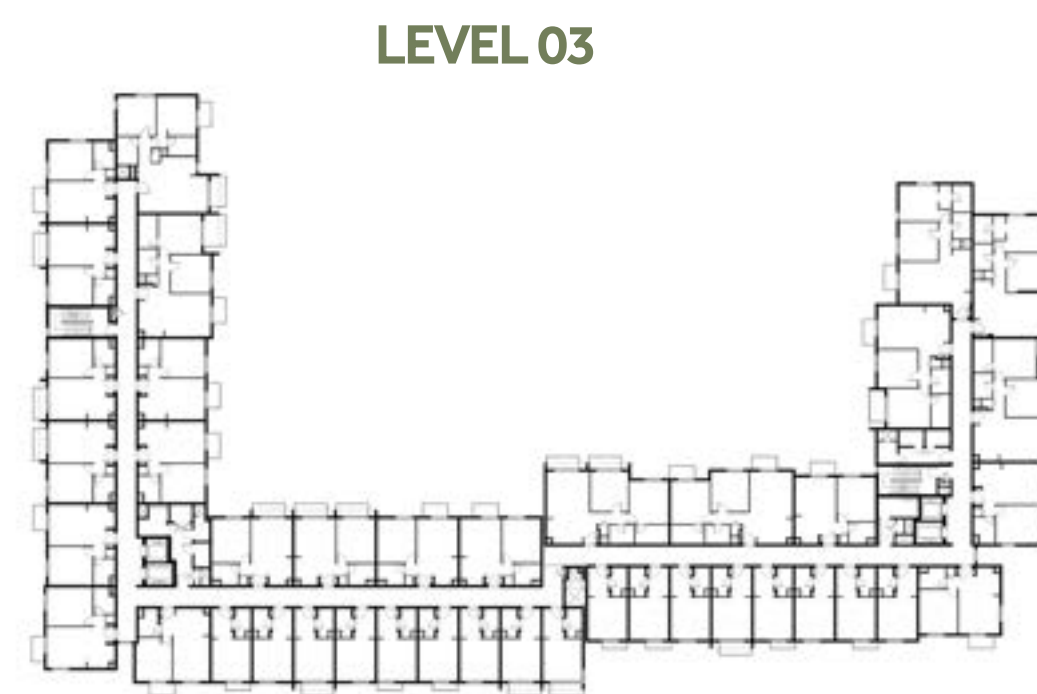
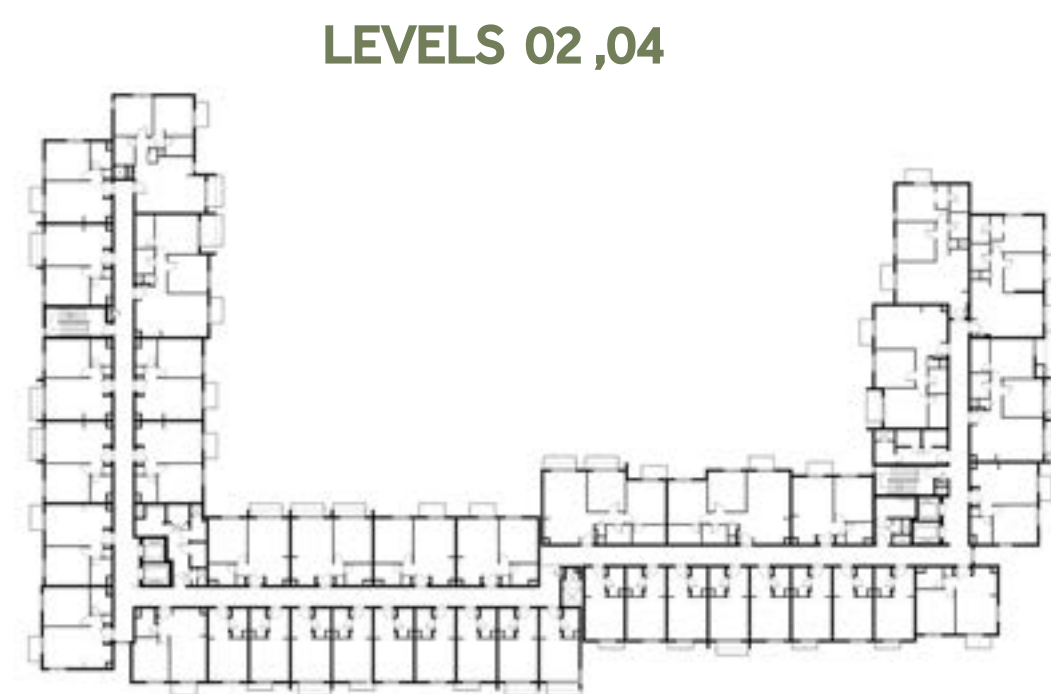
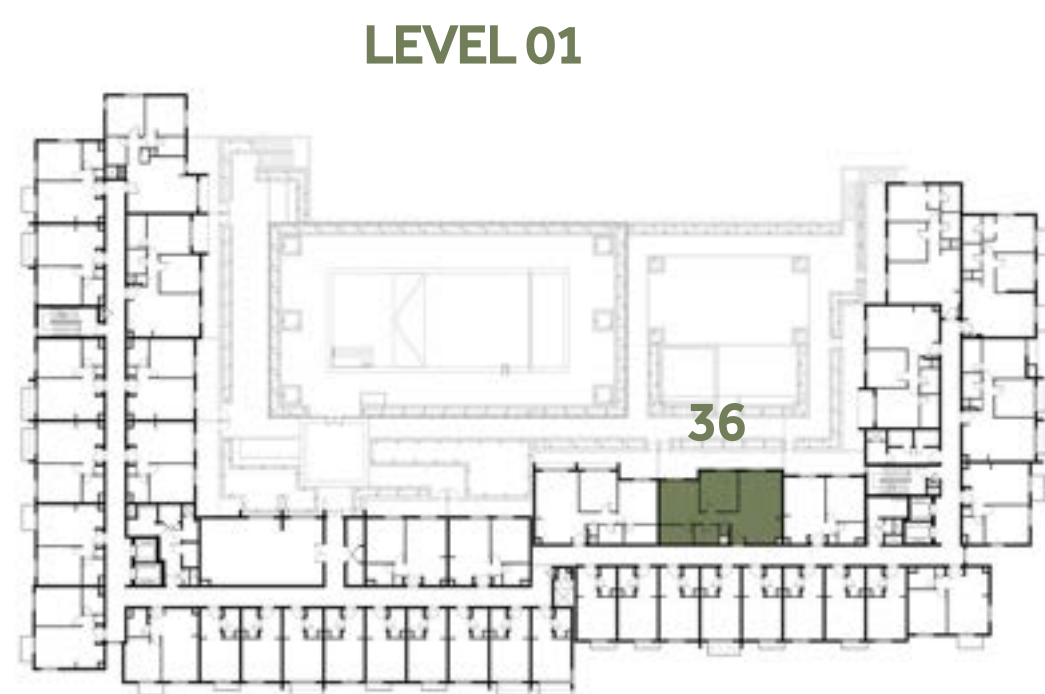
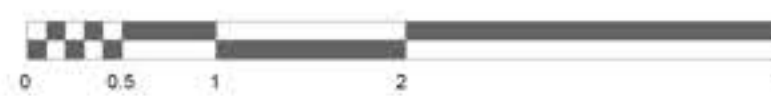

جزيرة مريم
MARYAM ISLAND

Disclaimer:

1. All room dimensions are measured to structural elements and exclude all finishes and construction tolerances. 2. All dimensions have been provided by our consultant architects. 3. All materials, dimensions and drawings are approximate. Information is subject to change without notice. 4. Actual suite area may vary from the stated area. Drawings not to scale. The developer reserves the right to make revisions. 5. Calculation of suite area is measured as the area bounded by the centre line of the demising or partition walls separating one unit from another unit, the exterior face of all exterior walls, and the exterior face of the corridor wall enclosing the adjoining unit. 6. Calculation of balcony area is measured as the area bounded by the centre line of the demising or partition walls separating one unit from another unit, the outmost face of the enclosing guard and the external face of the unit adjoining the balcony. 7. The units are measured at typical floor in the building. Columns may vary in size depending on the floor level.

مسك

MESK RESIDENCES

2 BEDROOM	TYPE 2A-5M
UNIT NO.	236, 436
SUITE AREA	85.22m ² / 917.30 ft ²
BALCONY AREA	2.96 m ² / 31.86 ft ²
TOTAL AREA	88.18 m ² / 949.16 ft ²

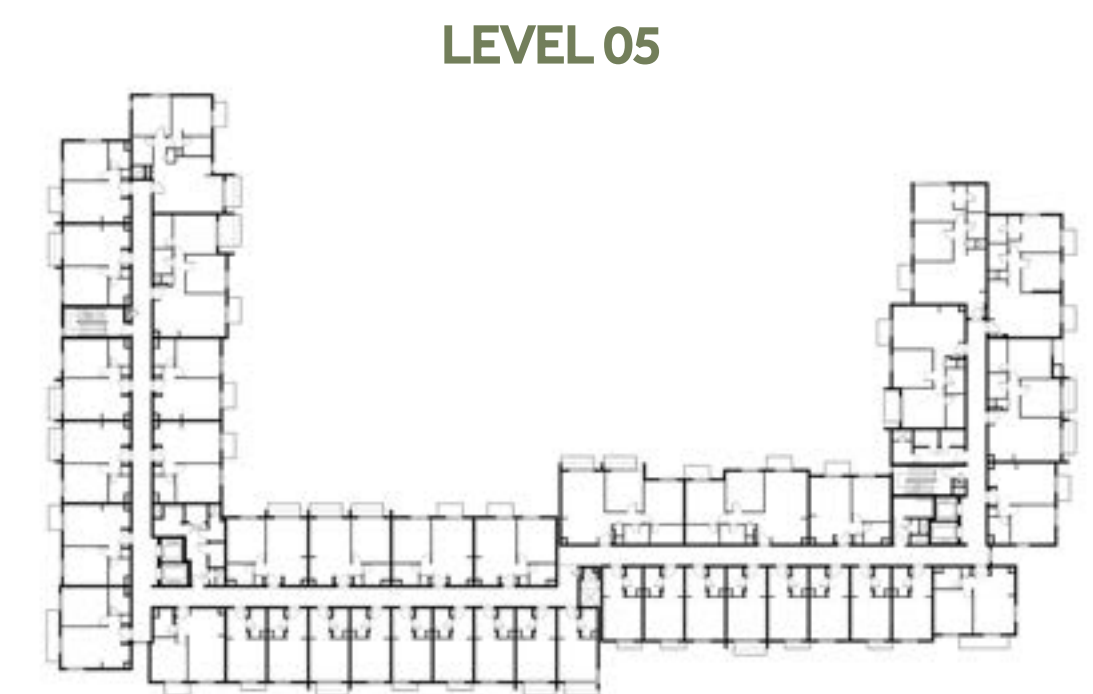
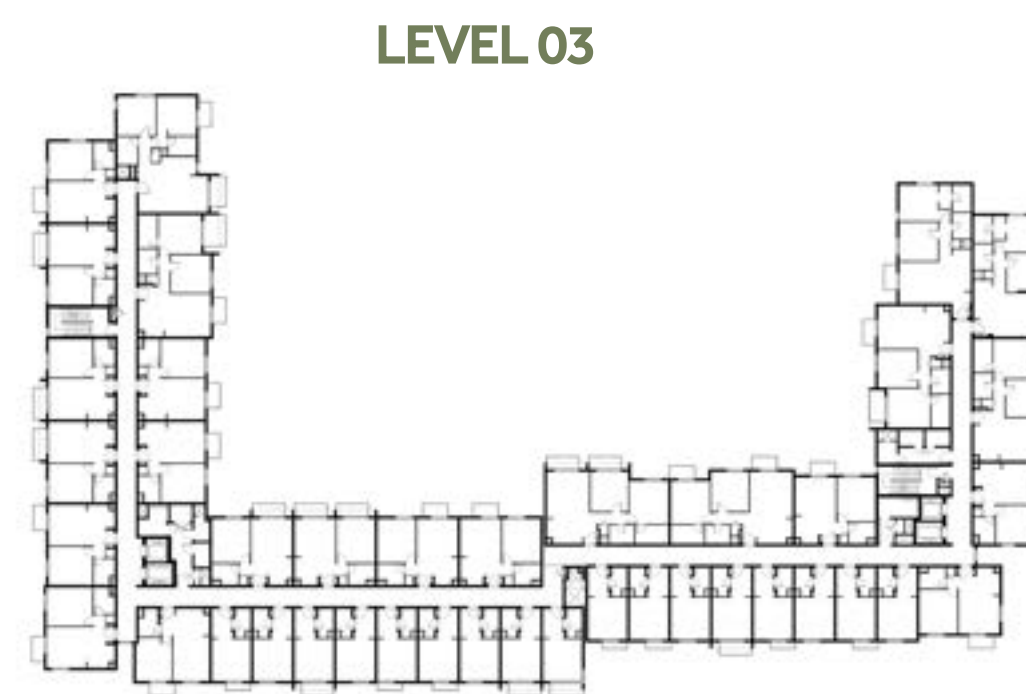
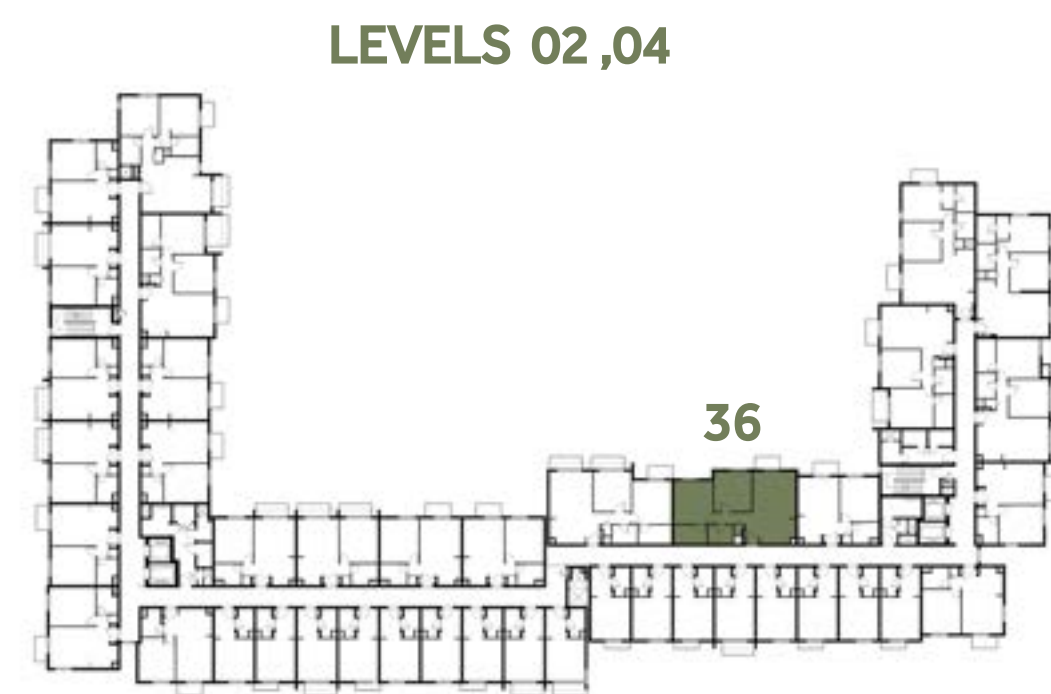
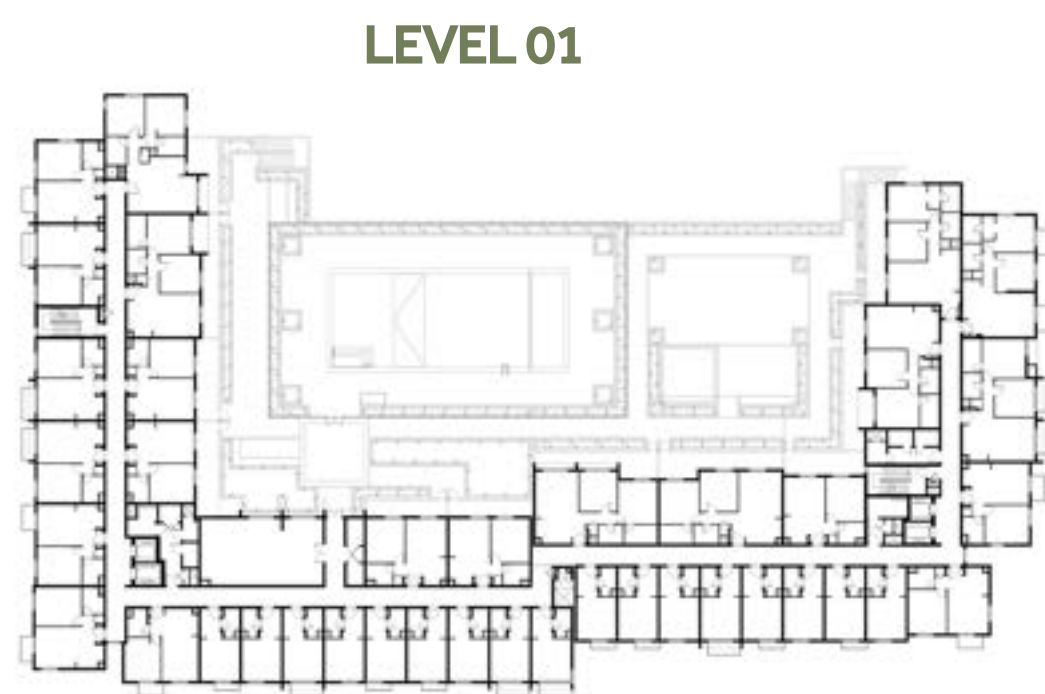
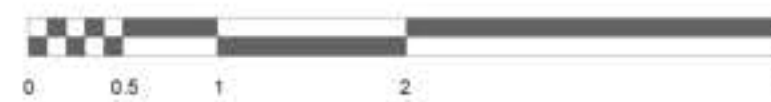
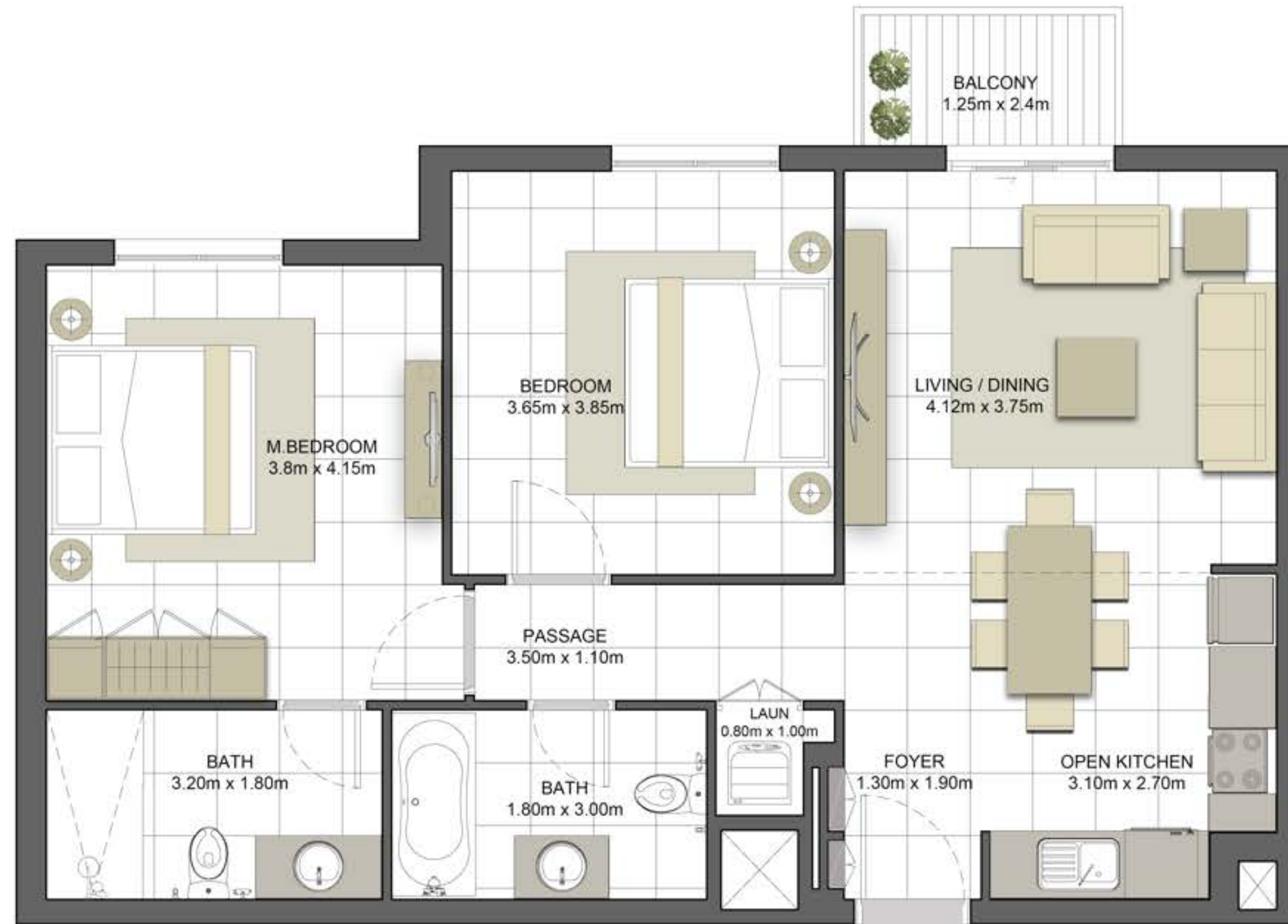

جزيرة مريم
MARYAM ISLAND

Disclaimer:

1. All room dimensions are measured to structural elements and exclude all finishes and construction tolerances. 2. All dimensions have been provided by our consultant architects. 3. All materials, dimensions and drawings are approximate. Information is subject to change without notice. 4. Actual suite area may vary from the stated area. Drawings not to scale. The developer reserves the right to make revisions. 5. Calculation of suite area is measured as the area bounded by the centre line of the demising or partition walls separating one unit from another unit, the exterior face of all exterior walls, and the exterior face of the corridor wall enclosing the adjoining unit. 6. Calculation of balcony area is measured as the area bounded by the centre line of the demising or partition walls separating one unit from another unit, the outmost face of the enclosing guard and the external face of the unit adjoining the balcony. 7. The units are measured at typical floor in the building. Columns may vary in size depending on the floor level.

مسك

MESK RESIDENCES

2 BEDROOM	TYPE 2A-6M
UNIT NO.	336, 536
SUITE AREA	85.22m ² / 917.30 ft ²
BALCONY AREA	5.93 m ² / 63.83 ft ²
TOTAL AREA	91.15 m ² / 981.13 ft ²

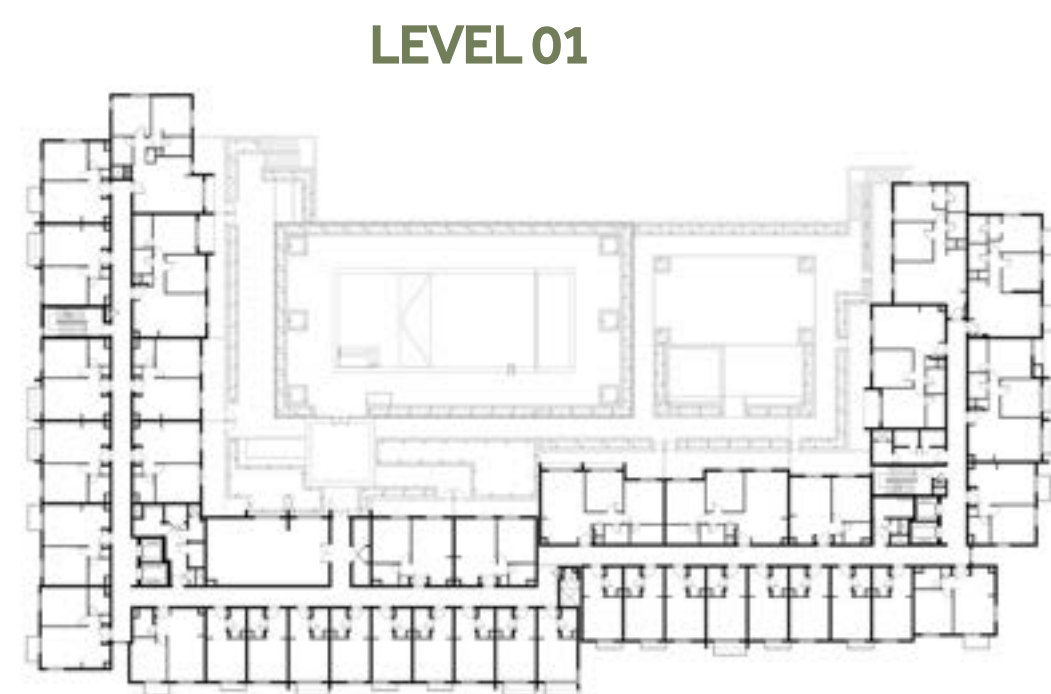
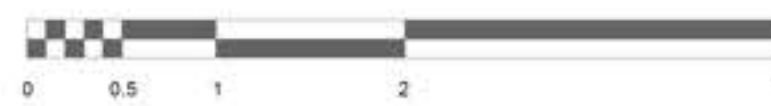
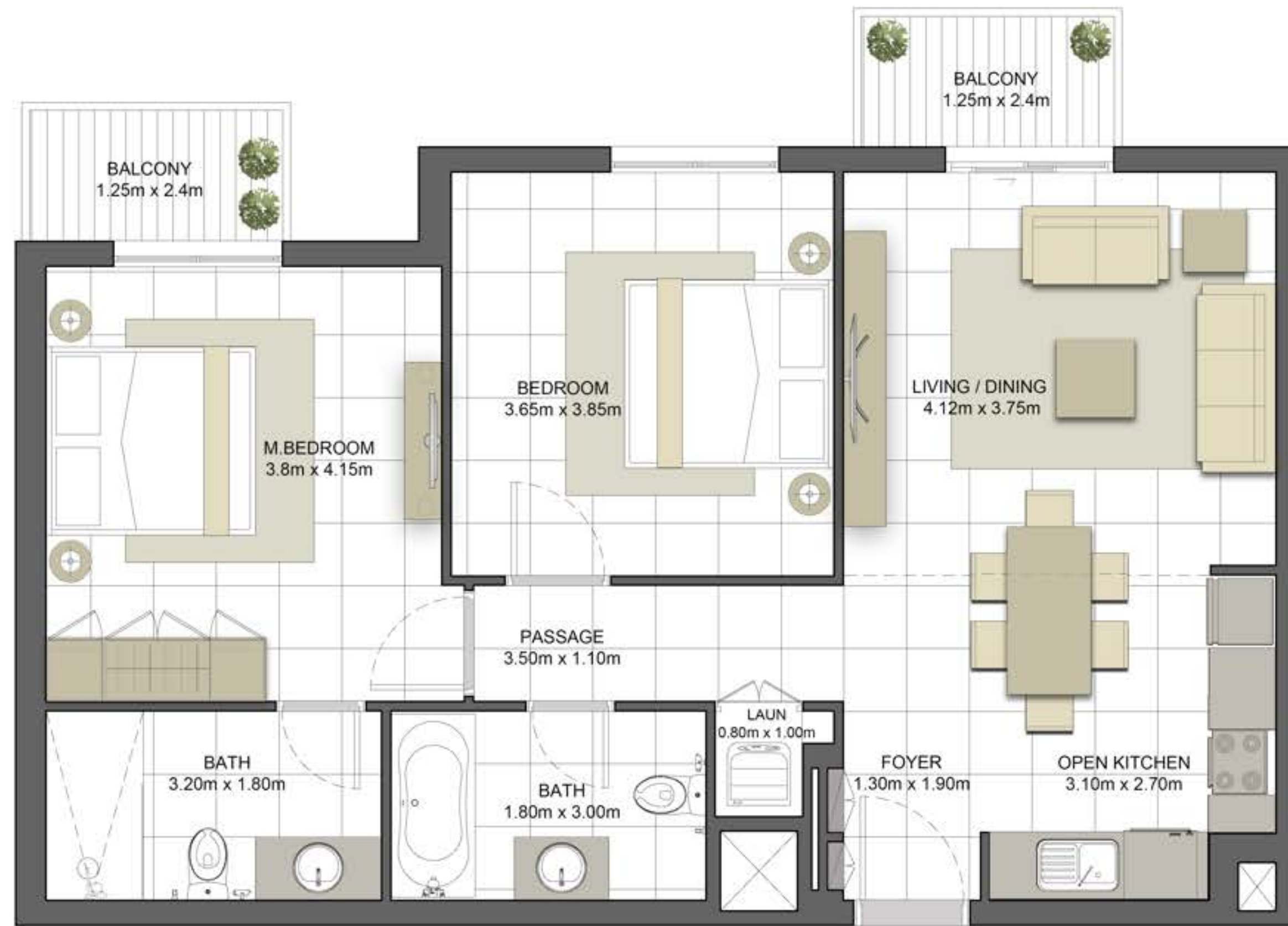

LEVEL 01

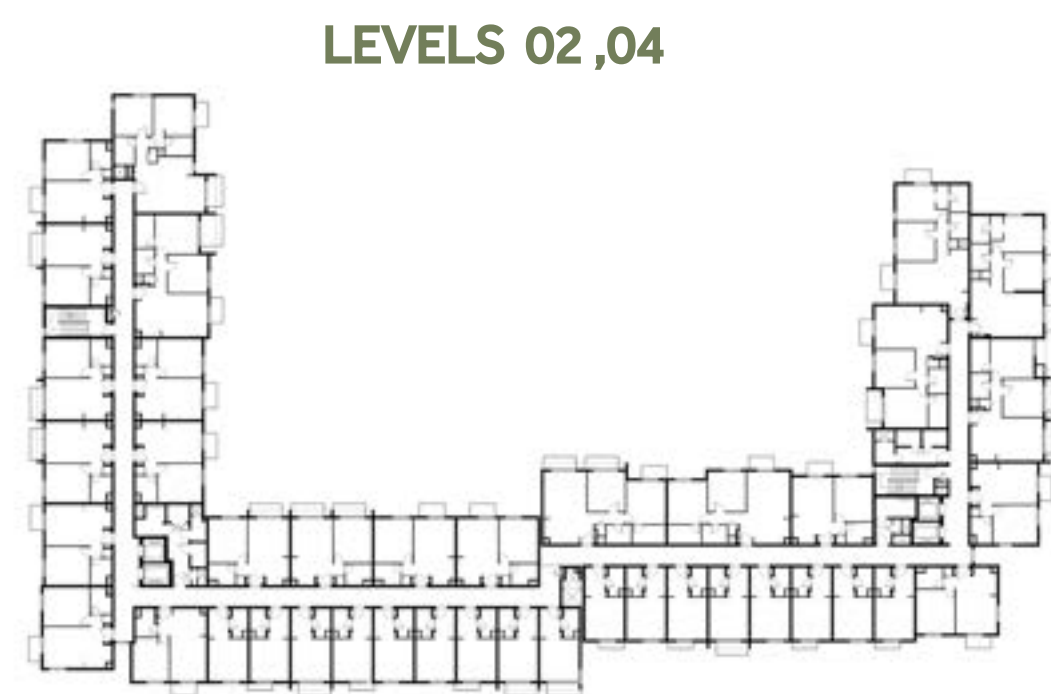

LEVELS 02,04

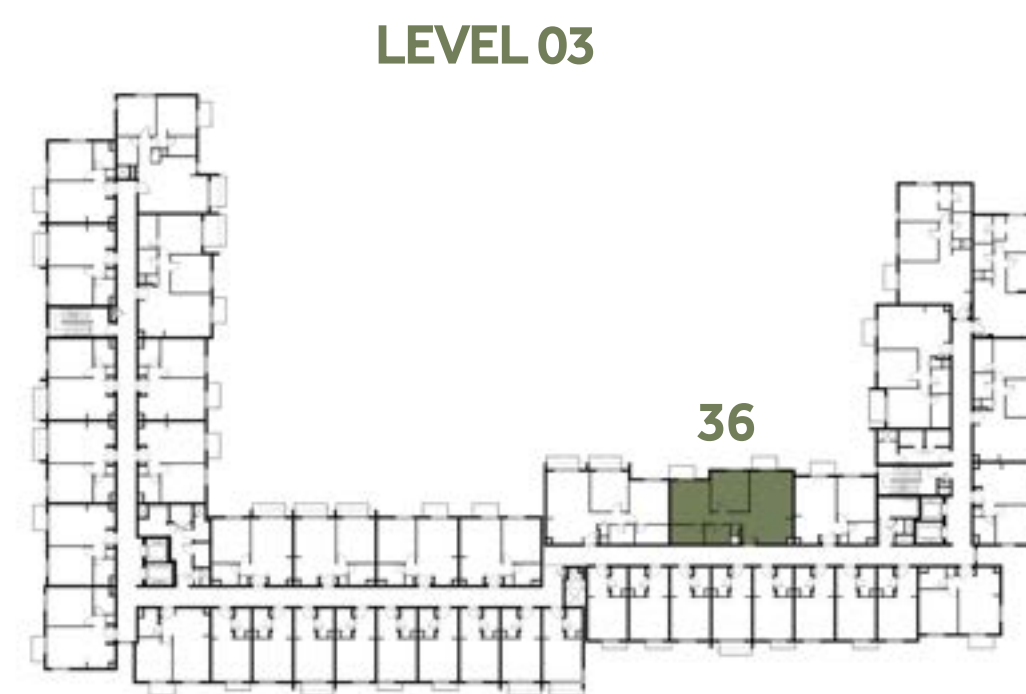

LEVEL 03

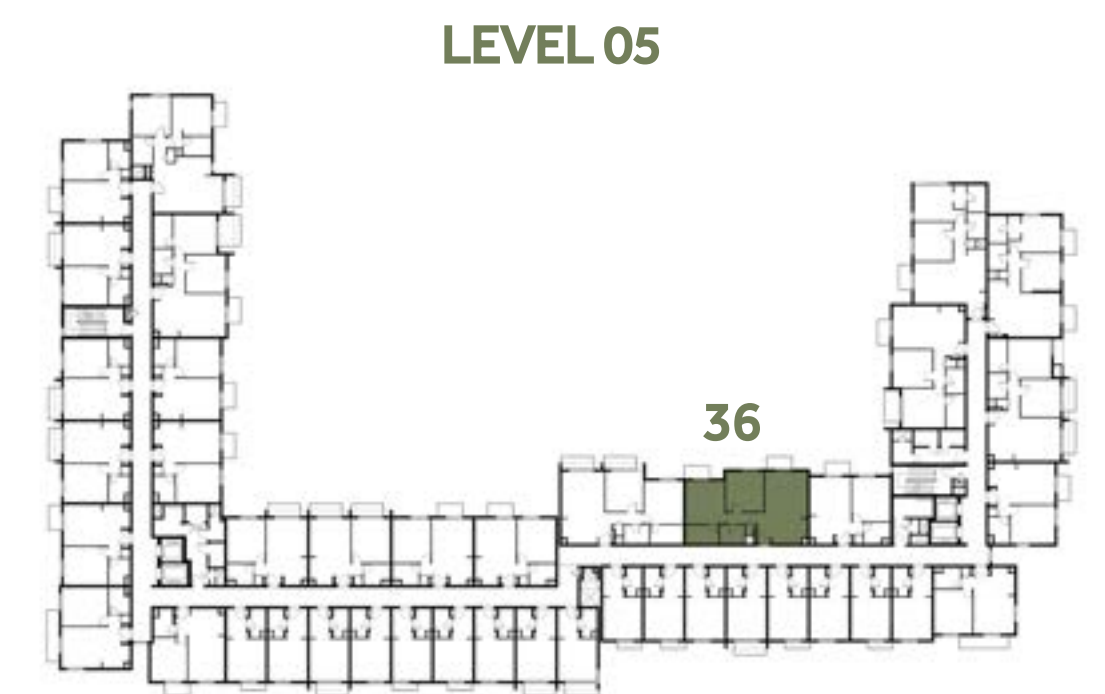

LEVEL 05



EAGLE HILLS



جزيرة مريم
MARYAM ISLAND

Disclaimer:

1. All room dimensions are measured to structural elements and exclude all finishes and construction tolerances. 2. All dimensions have been provided by our consultant architects. 3. All materials, dimensions and drawings are approximate. Information is subject to change without notice. 4. Actual suite area may vary from the stated area. Drawings not to scale. The developer reserves the right to make revisions. 5. Calculation of suite area is measured as the area bounded by the centre line of the demising or partition walls separating one unit from another unit, the exterior face of all exterior walls, and the exterior face of the corridor wall enclosing the adjoining unit. 6. Calculation of balcony area is measured as the area bounded by the centre line of the demising or partition walls separating one unit from another unit, the outmost face of the enclosing guard and the external face of the unit adjoining the balcony. 7. The units are measured at typical floor in the building. Columns may vary in size depending on the floor level.

مسك

MESK RESIDENCES

2 BEDROOM	TYPE 2A-7
UNIT NO.	134
SUITE AREA	86.06 m² / 926.34 ft²
COVERED TERRACE AREA	7.53 m² / 81.05 ft²
TOTAL AREA	93.59 m² / 1,007.39 ft²
TERRACE AREA	37.39 m² / 402.46 ft²

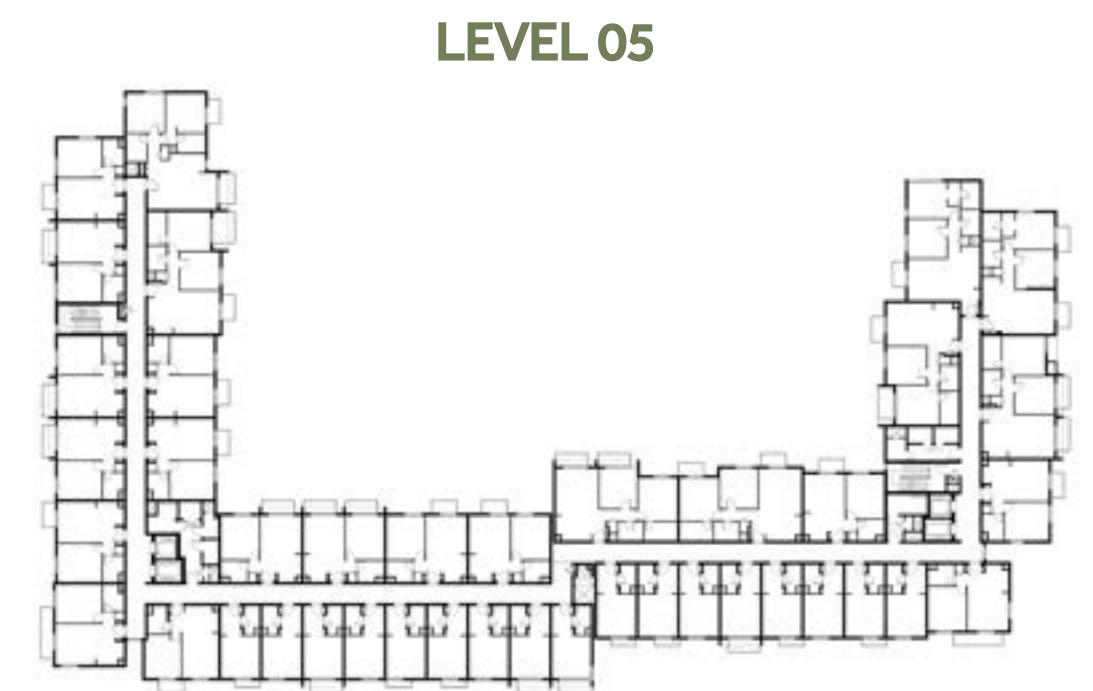
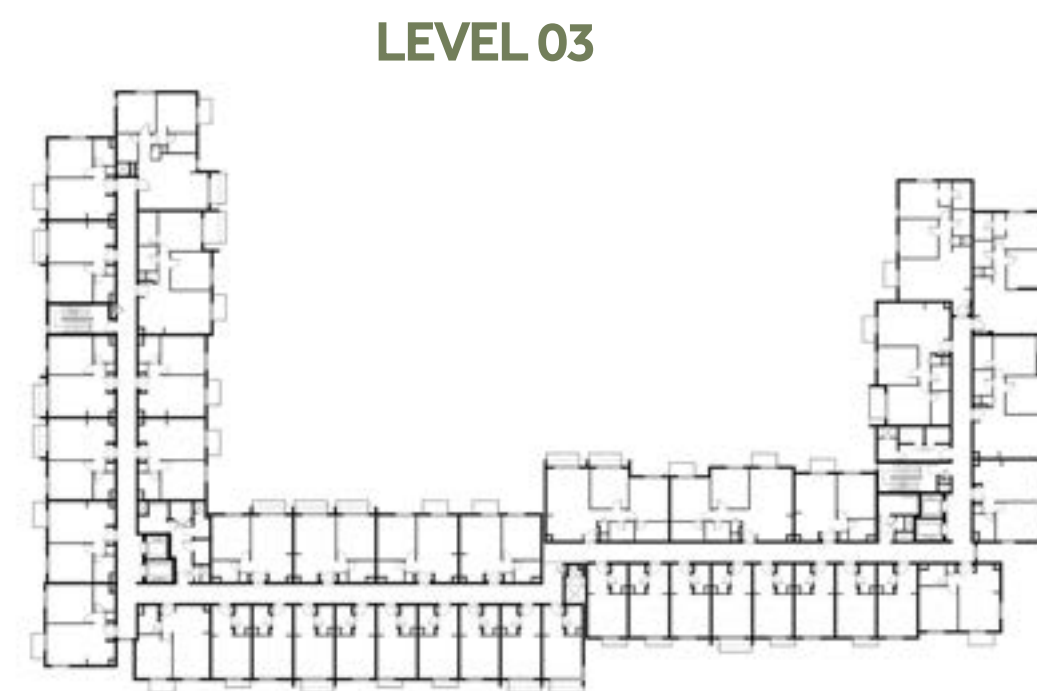
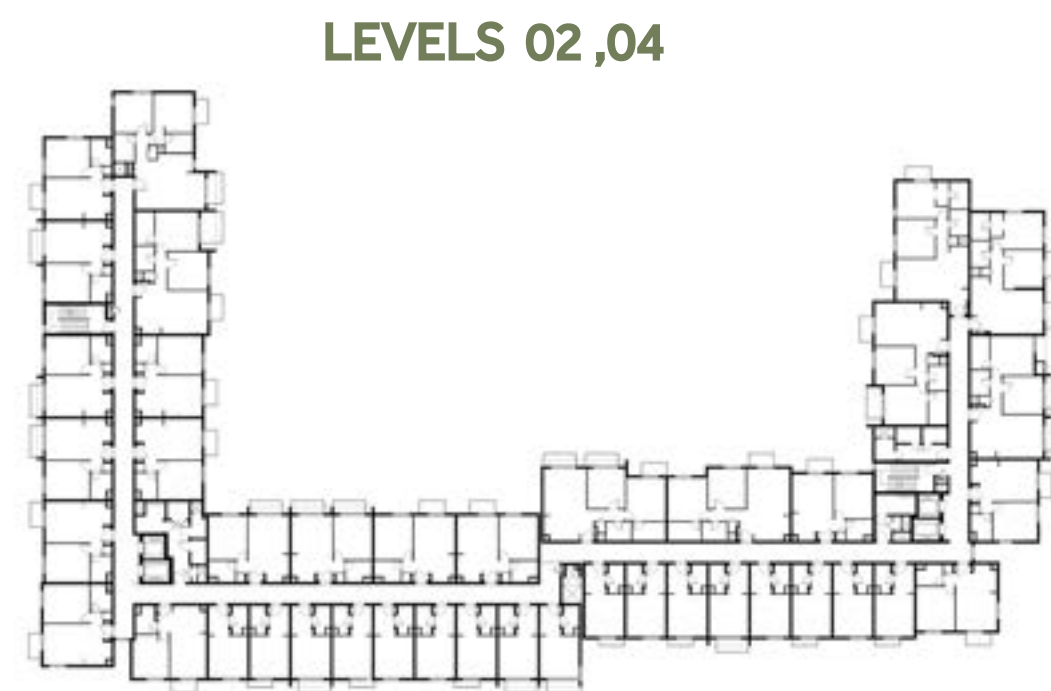
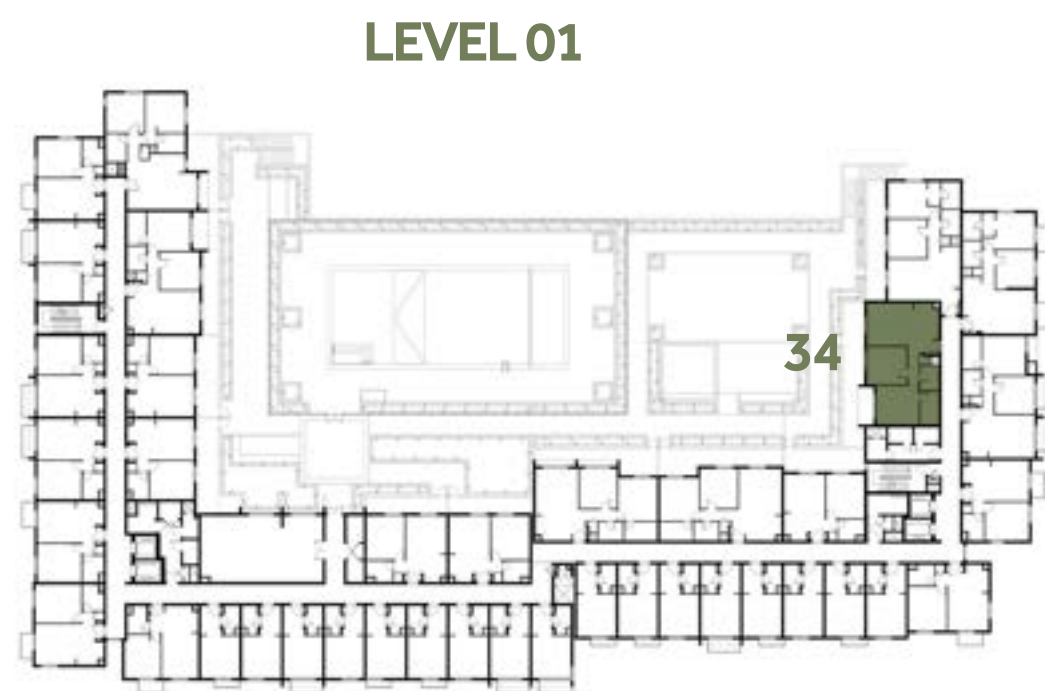

جزيرة مريم
MARYAM ISLAND

Disclaimer:

1. All room dimensions are measured to structural elements and exclude all finishes and construction tolerances. 2. All dimensions have been provided by our consultant architects. 3. All materials, dimensions and drawings are approximate. Information is subject to change without notice. 4. Actual suite area may vary from the stated area. Drawings not to scale. The developer reserves the right to make revisions. 5. Calculation of suite area is measured as the area bounded by the centre line of the demising or partition walls separating one unit from another unit, the exterior face of all exterior walls, and the exterior face of the corridor wall enclosing the adjoining unit. 6. Calculation of balcony area is measured as the area bounded by the centre line of the demising or partition walls separating one unit from another unit, the outmost face of the enclosing guard and the external face of the unit adjoining the balcony. 7. The units are measured at typical floor in the building. Columns may vary in size depending on the floor level.

مسك

MESK RESIDENCES

2 BEDROOM	TYPE 2A-8
UNIT NO.	234, 334, 434, 534
SUITE AREA	86.06 m ² / 926.34 ft ²
BALCONY AREA	7.53 m ² / 81.05 ft ²
TOTAL AREA	93.59 m ² / 1,007.39 ft ²

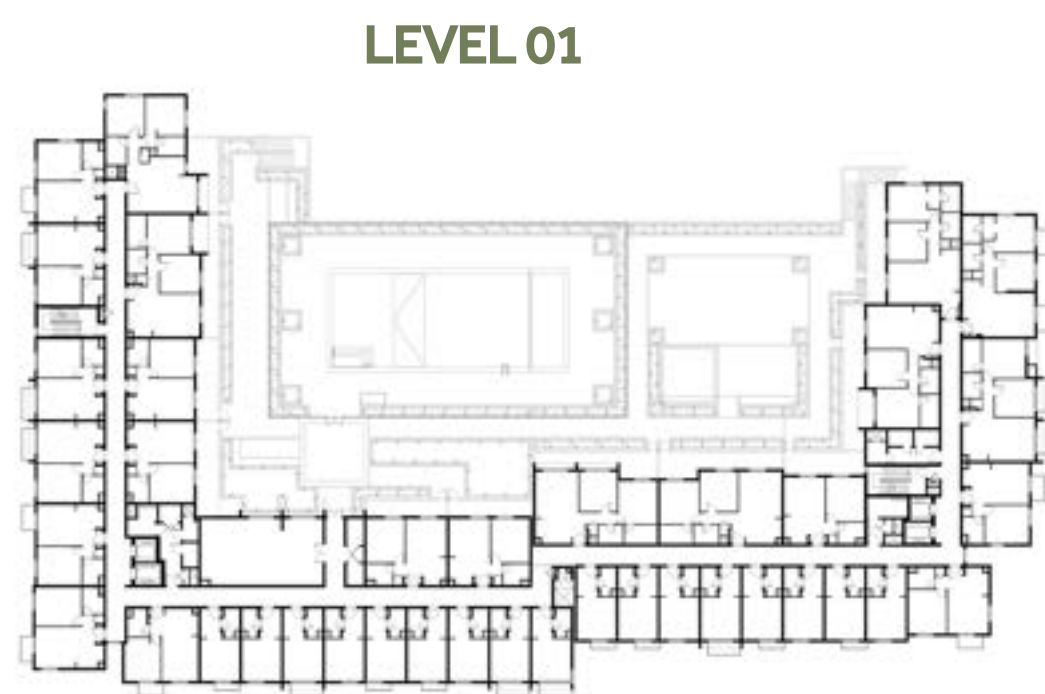

LEVEL 01

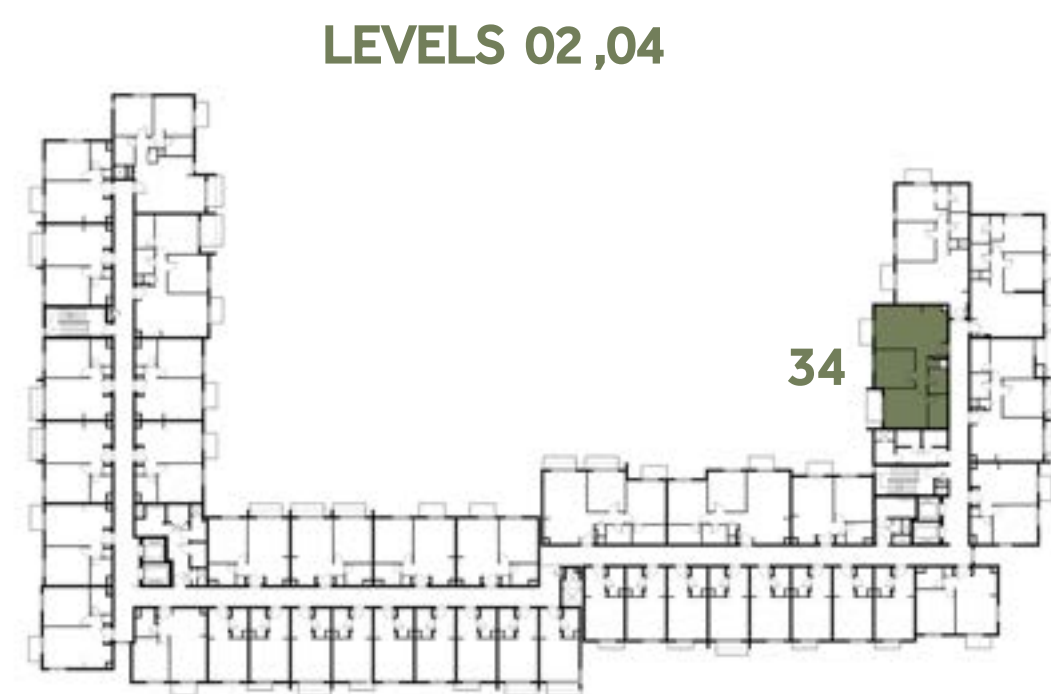

LEVELS 02,04

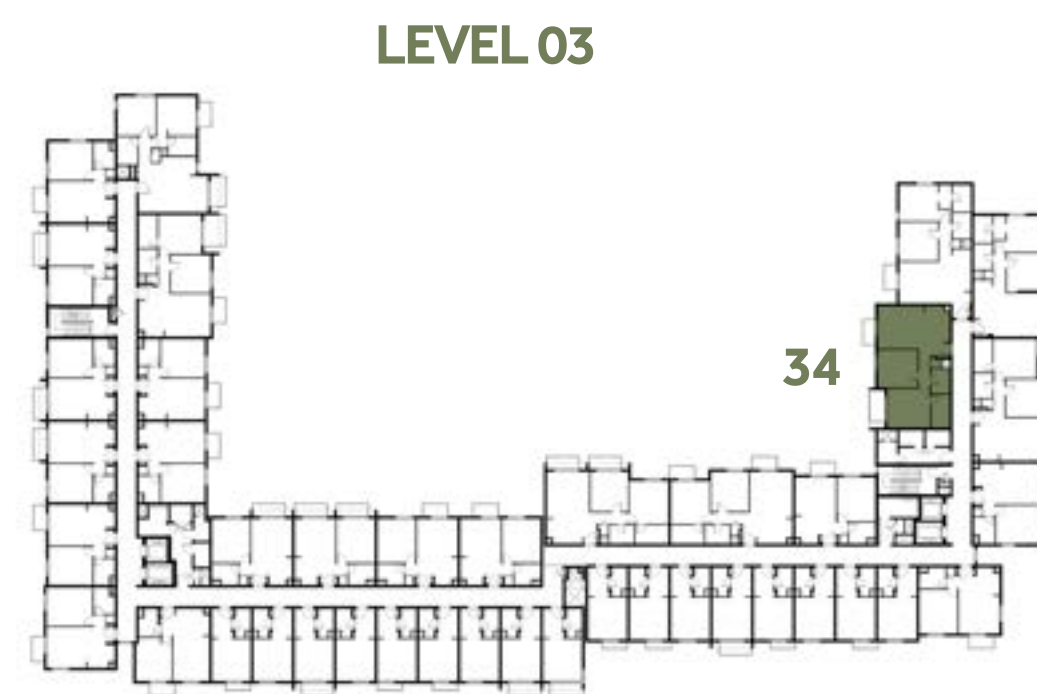

LEVEL 03

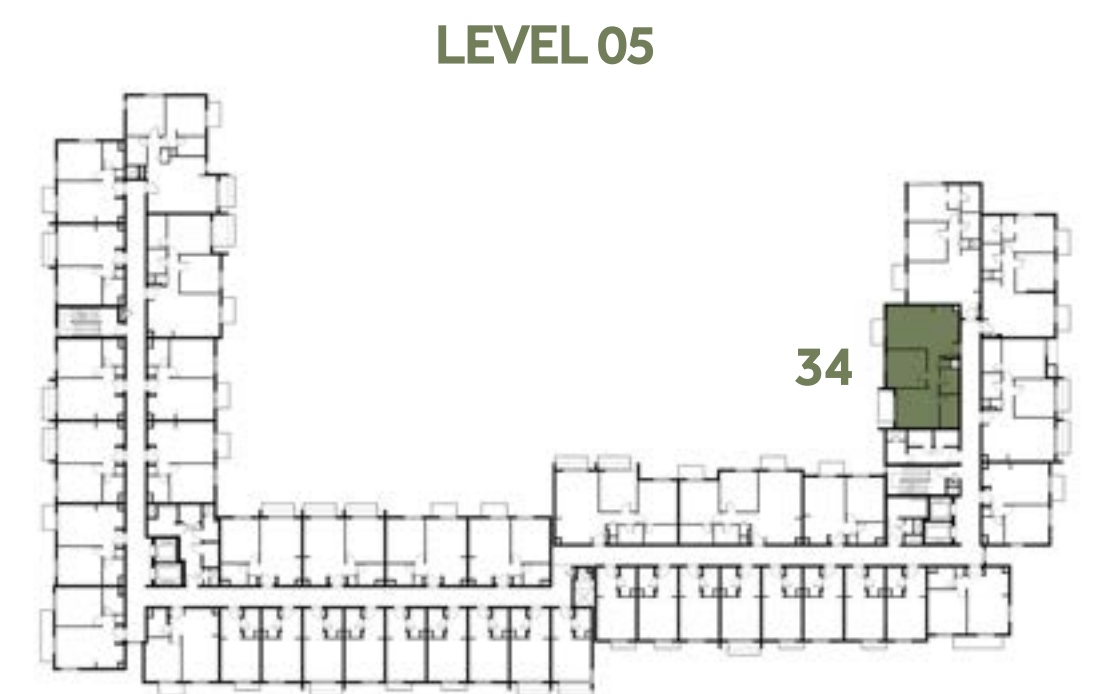

LEVEL 05



جزيرة مريم
MARYAM ISLAND

Disclaimer:

1. All room dimensions are measured to structural elements and exclude all finishes and construction tolerances. 2. All dimensions have been provided by our consultant architects. 3. All materials, dimensions and drawings are approximate. Information is subject to change without notice. 4. Actual suite area may vary from the stated area. Drawings not to scale. The developer reserves the right to make revisions. 5. Calculation of suite area is measured as the area bounded by the centre line of the demising or partition walls separating one unit from another unit, the exterior face of all exterior walls, and the exterior face of the corridor wall enclosing the adjoining unit. 6. Calculation of balcony area is measured as the area bounded by the centre line of the demising or partition walls separating one unit from another unit, the outmost face of the enclosing guard and the external face of the unit adjoining the balcony. 7. The units are measured at typical floor in the building. Columns may vary in size depending on the floor level.

مسك

MESK RESIDENCES

2 BEDROOM TYPE 2A-9

UNIT NO. 131, 231, 331, 431, 531

SUITE AREA 85.37 m² / 918.91 ft²

BALCONY AREA 7.61 m² / 81.91 ft²

TOTAL AREA 92.98 m² / 1,000.83 ft²



LEVEL 01

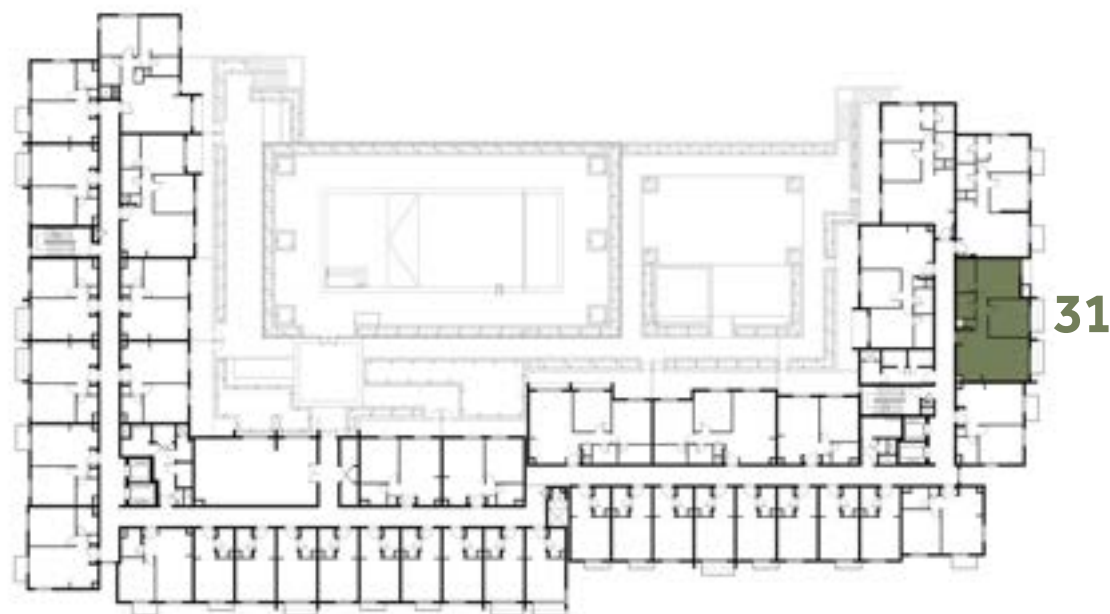

LEVELS 02,04

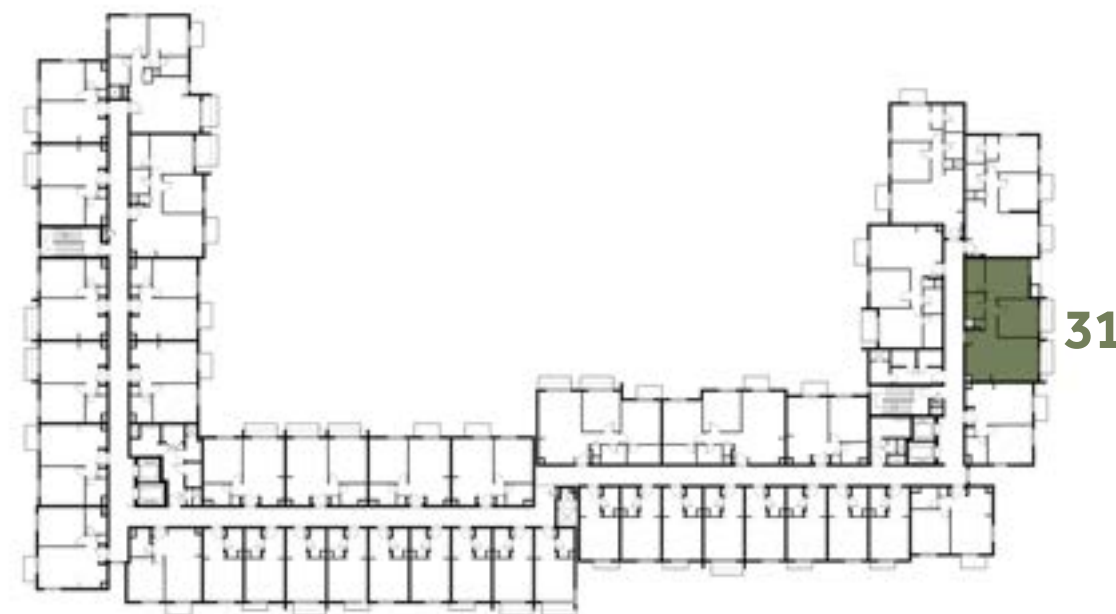

LEVEL 03

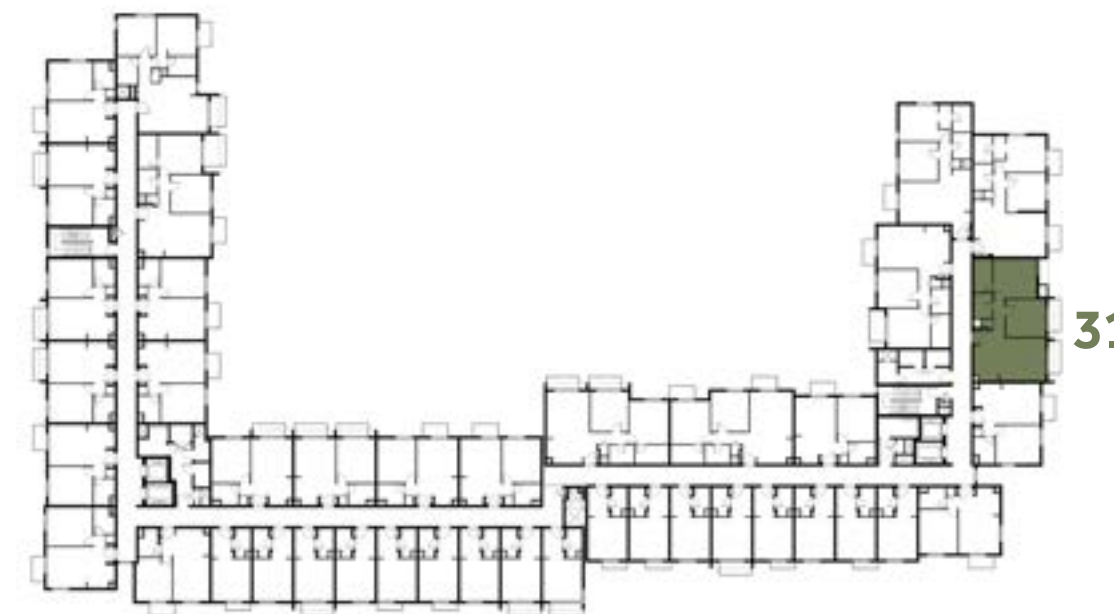

LEVEL 05

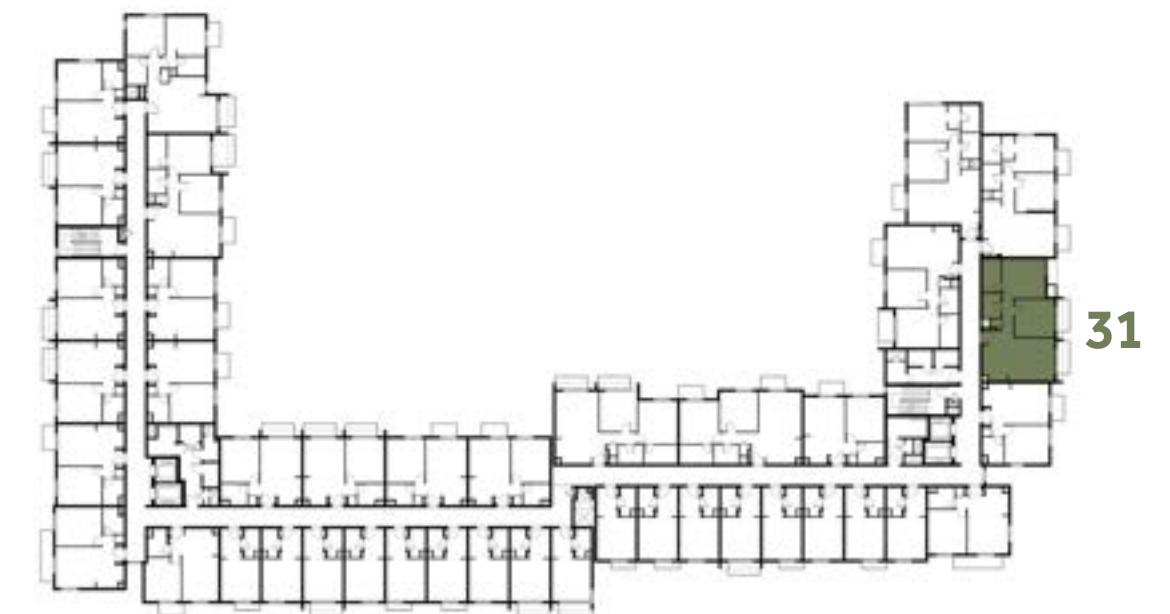

EAGLE HILLS



جزيرة مريم
MARYAM ISLAND

Disclaimer:

1. All room dimensions are measured to structural elements and exclude all finishes and construction tolerances. 2. All dimensions have been provided by our consultant architects. 3. All materials, dimensions and drawings are approximate. Information is subject to change without notice. 4. Actual suite area may vary from the stated area. Drawings not to scale. The developer reserves the right to make revisions. 5. Calculation of suite area is measured as the area bounded by the centre line of the demising or partition walls separating one unit from another unit, the exterior face of all exterior walls, and the exterior face of the corridor wall enclosing the adjoining unit. 6. Calculation of balcony area is measured as the area bounded by the centre line of the demising or partition walls separating one unit from another unit, the outmost face of the enclosing guard and the external face of the unit adjoining the balcony. 7. The units are measured at typical floor in the building. Columns may vary in size depending on the floor level.

مسك

MESK RESIDENCES

2 BEDROOM	TYPE 2A-10
UNIT NO.	103
SUITE AREA	85.43 m² / 919.56 ft²
COVERED TERRACE AREA	9.05 m² / 97.41 ft²
TOTAL AREA	94.48 m² / 1,016.97 ft²
TERRACE AREA	29.61 m² / 318.72 ft²

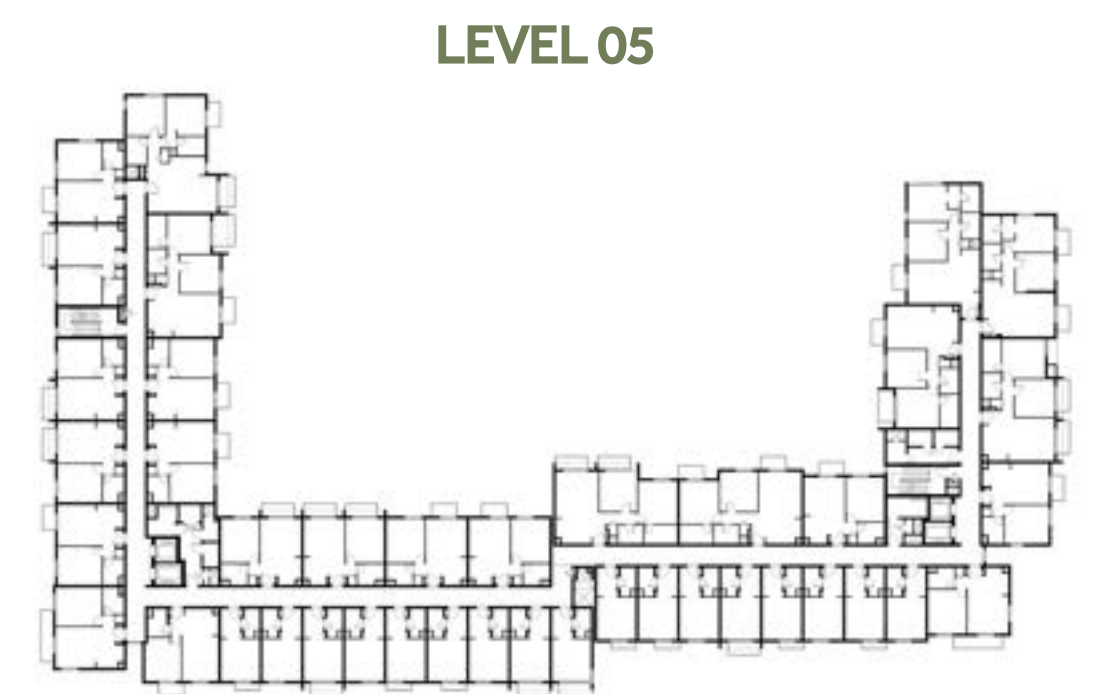
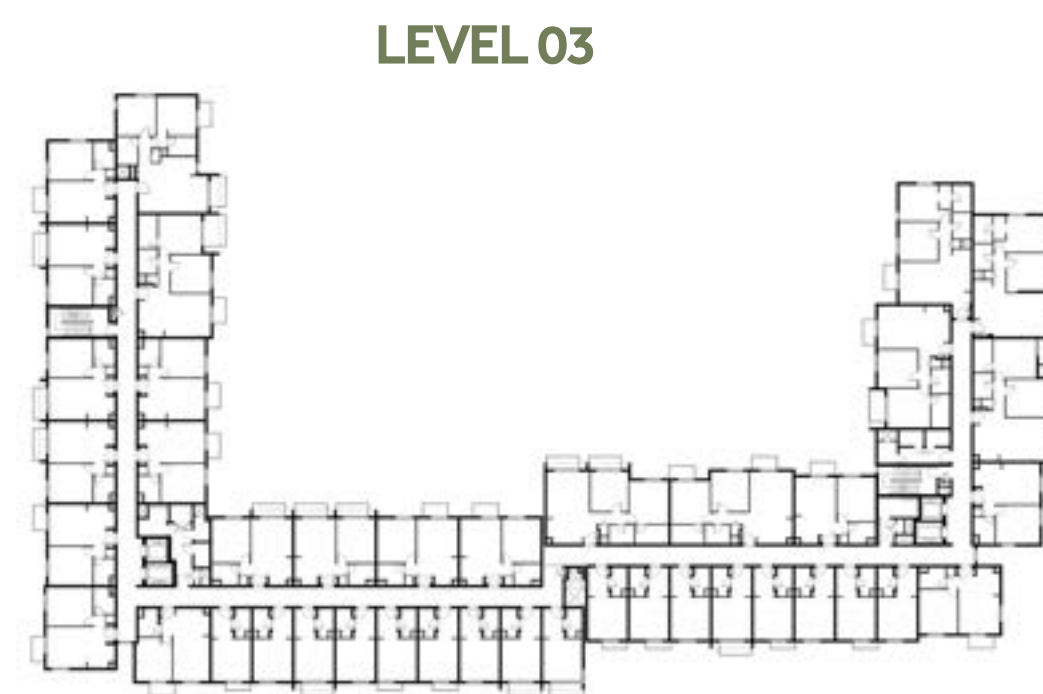
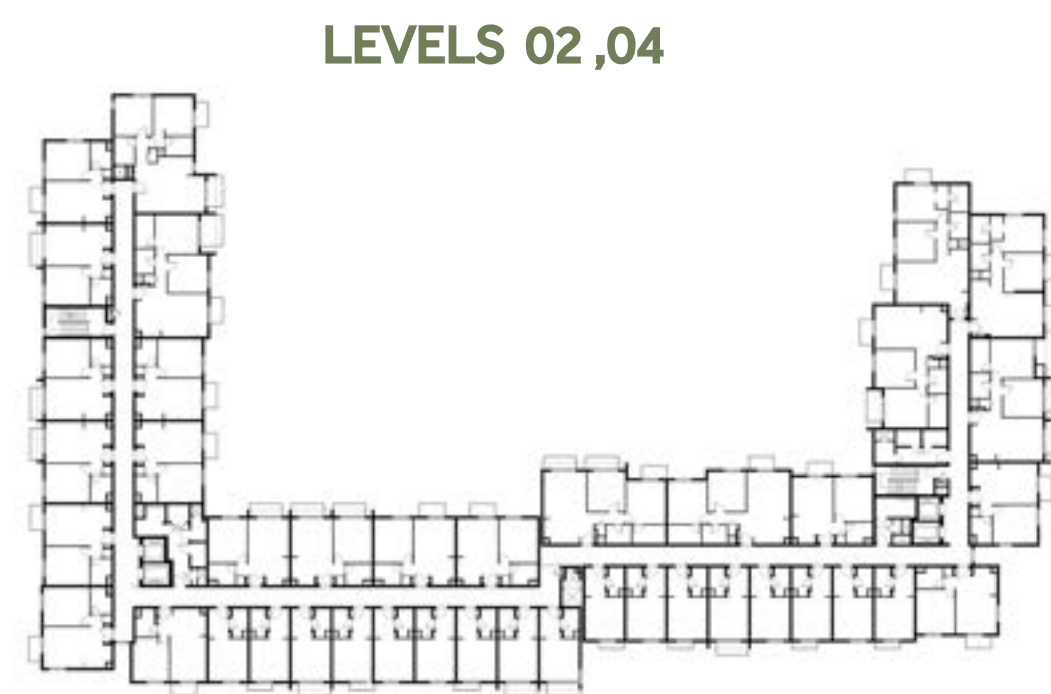
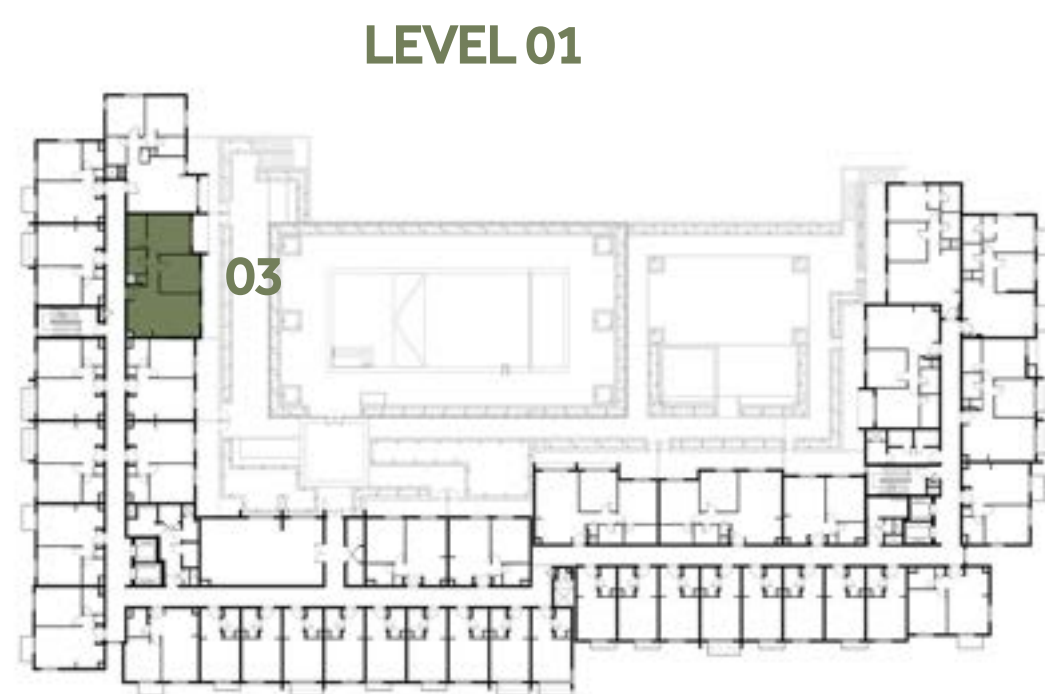

جزيرة مريم
MARYAM ISLAND

Disclaimer:

1. All room dimensions are measured to structural elements and exclude all finishes and construction tolerances. 2. All dimensions have been provided by our consultant architects. 3. All materials, dimensions and drawings are approximate. Information is subject to change without notice. 4. Actual suite area may vary from the stated area. Drawings not to scale. The developer reserves the right to make revisions. 5. Calculation of suite area is measured as the area bounded by the centre line of the demising or partition walls separating one unit from another unit, the exterior face of all exterior walls, and the exterior face of the corridor wall enclosing the adjoining unit. 6. Calculation of balcony area is measured as the area bounded by the centre line of the demising or partition walls separating one unit from another unit, the outmost face of the enclosing guard and the external face of the unit adjoining the balcony. 7. The units are measured at typical floor in the building. Columns may vary in size depending on the floor level.

مسك

MESK RESIDENCES

2 BEDROOM **TYPE 2A-11**

UNIT NO. **203, 303, 403, 503**

SUITE AREA **85.43 m² / 919.56 ft²**

BALCONY AREA **9.05 m² / 97.41 ft²**

TOTAL AREA **94.48 m² / 1,016.97 ft²**



LEVEL 01

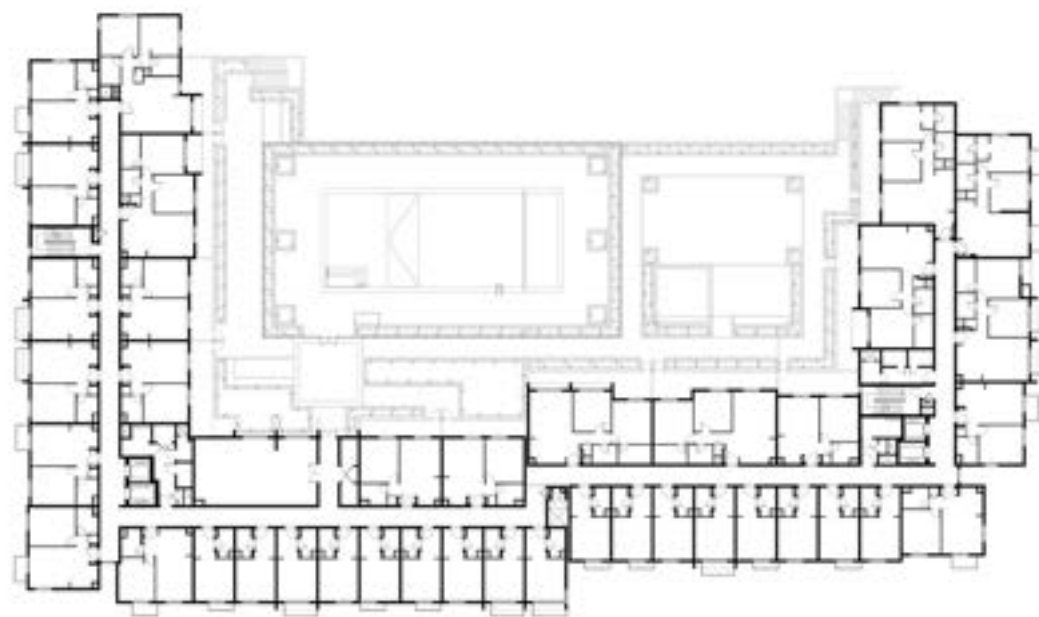

LEVELS 02,04



LEVEL 03

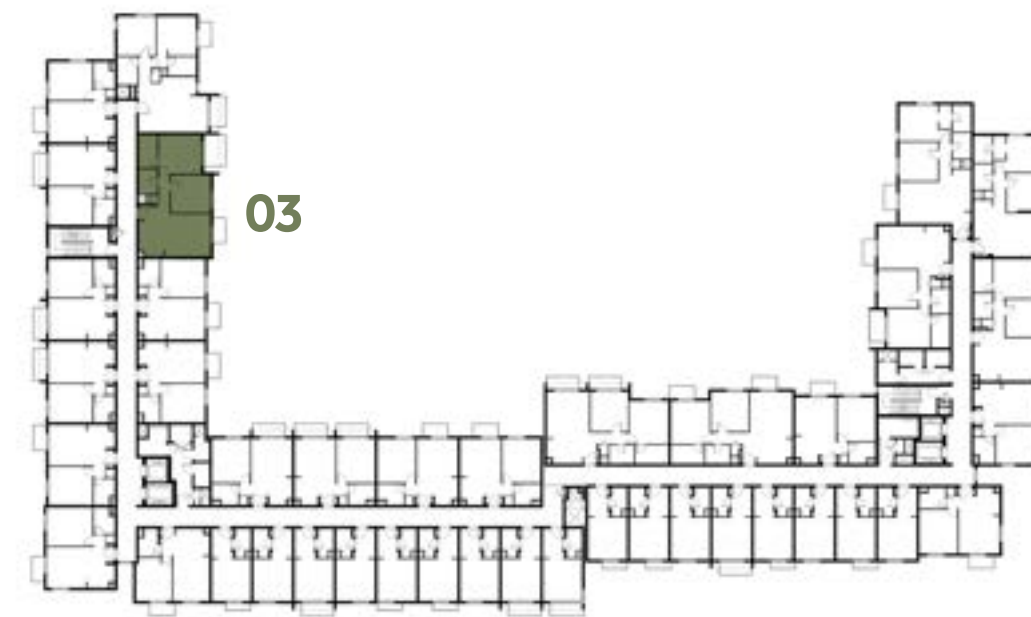

LEVEL 05



جزيرة مريم
MARYAM ISLAND

Disclaimer:

1. All room dimensions are measured to structural elements and exclude all finishes and construction tolerances. 2. All dimensions have been provided by our consultant architects. 3. All materials, dimensions and drawings are approximate. Information is subject to change without notice. 4. Actual suite area may vary from the stated area. Drawings not to scale. The developer reserves the right to make revisions. 5. Calculation of suite area is measured as the area bounded by the centre line of the demising or partition walls separating one unit from another unit, the exterior face of all exterior walls, and the exterior face of the corridor wall enclosing the adjoining unit. 6. Calculation of balcony area is measured as the area bounded by the centre line of the demising or partition walls separating one unit from another unit, the outmost face of the enclosing guard and the external face of the unit adjoining the balcony. 7. The units are measured at typical floor in the building. Columns may vary in size depending on the floor level.



MESK RESIDENCES

2 BEDROOM	TYPE 2B-1
UNIT NO.	133
SUITE AREA	90.02 m² / 968.97 ft²
COVERED TERRACE AREA	2.96 m² / 31.86 ft²
TOTAL AREA	92.98 m² / 1,000.83 ft²
TERRACE AREA	29.13 m² / 313.55 ft²

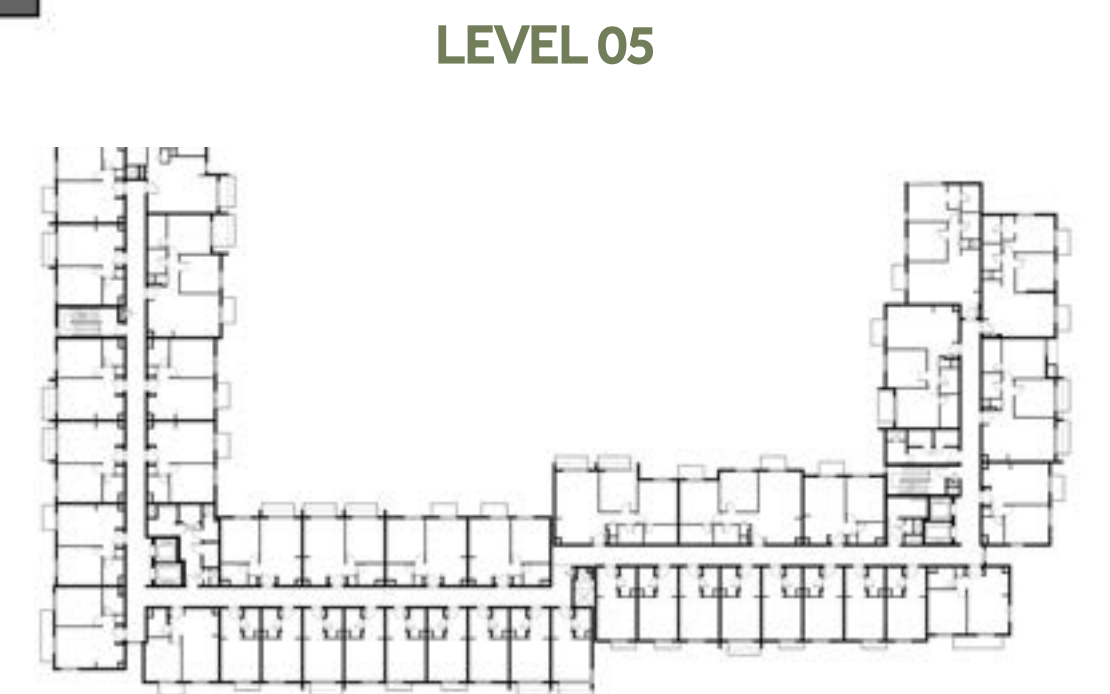
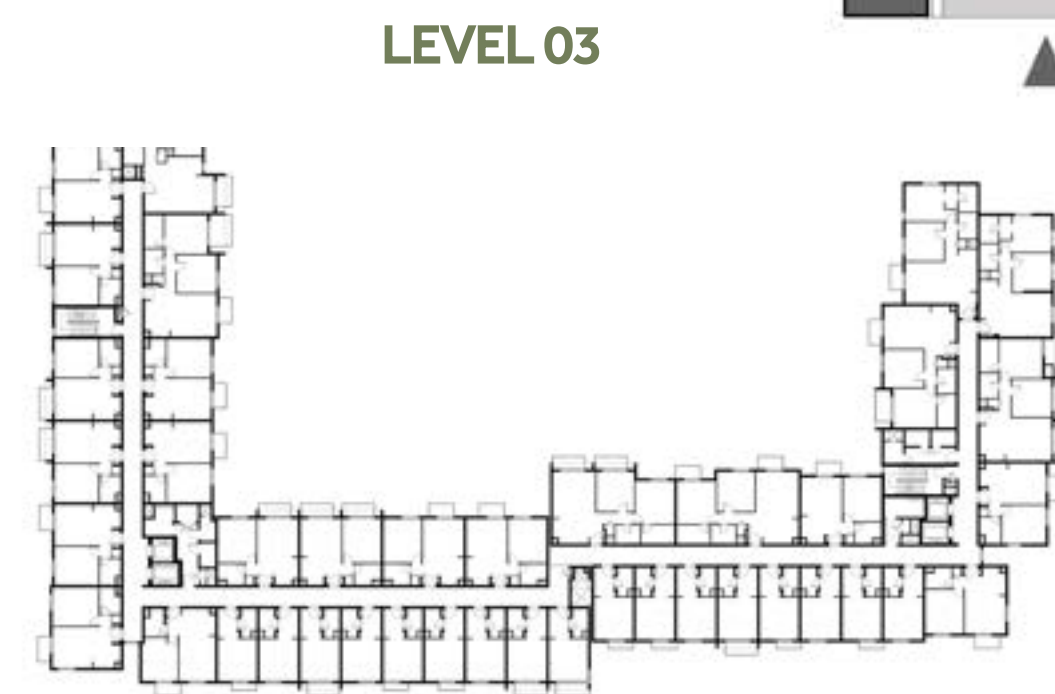
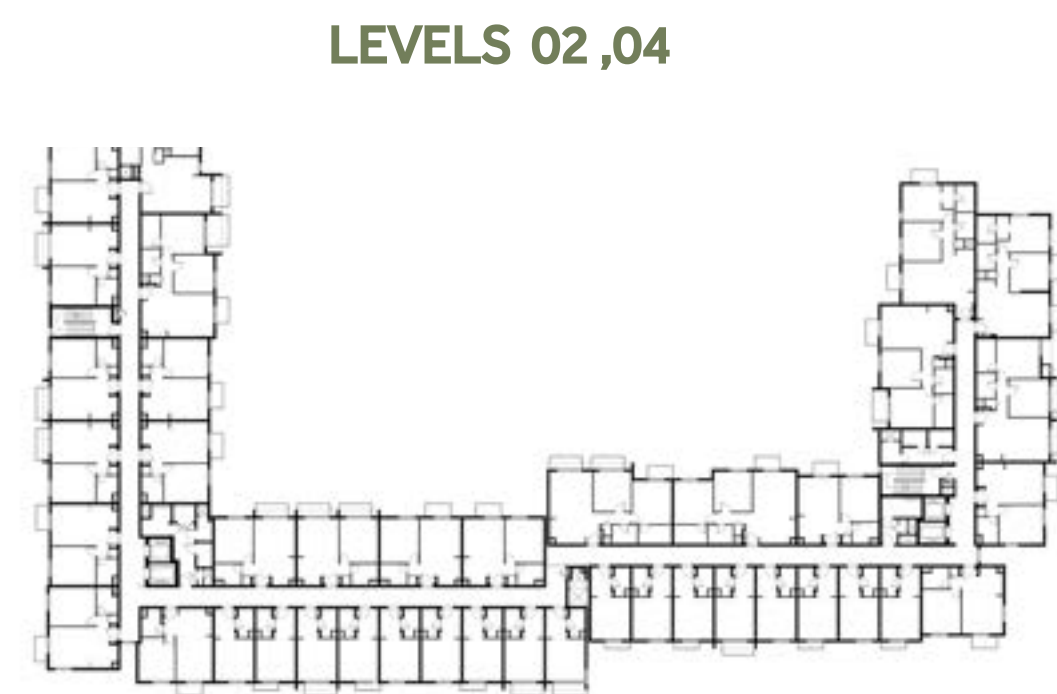
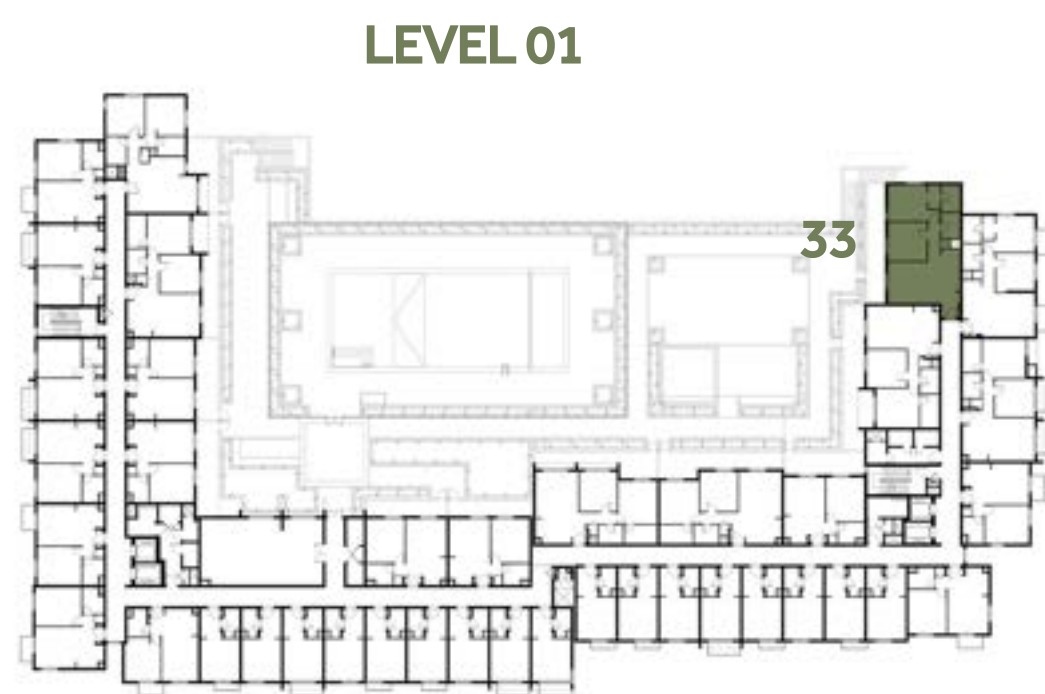

جزيرة مريم
MARYAM ISLAND

Disclaimer:

1. All room dimensions are measured to structural elements and exclude all finishes and construction tolerances. 2. All dimensions have been provided by our consultant architects. 3. All materials, dimensions and drawings are approximate. Information is subject to change without notice. 4. Actual suite area may vary from the stated area. Drawings not to scale. The developer reserves the right to make revisions. 5. Calculation of suite area is measured as the area bounded by the centre line of the demising or partition walls separating one unit from another unit, the exterior face of all exterior walls, and the exterior face of the corridor wall enclosing the adjoining unit. 6. Calculation of balcony area is measured as the area bounded by the centre line of the demising or partition walls separating one unit from another unit, the outmost face of the enclosing guard and the external face of the unit adjoining the balcony. 7. The units are measured at typical floor in the building. Columns may vary in size depending on the floor level.

مسك

MESK RESIDENCES

2 BEDROOM	TYPE 2B-2
UNIT NO.	233, 333, 433, 533
SUITE AREA	90.02 m² / 968.97 ft²
BALCONY AREA	5.93 m² / 63.83 ft²
TOTAL AREA	95.95 m² / 1,032.80 ft²

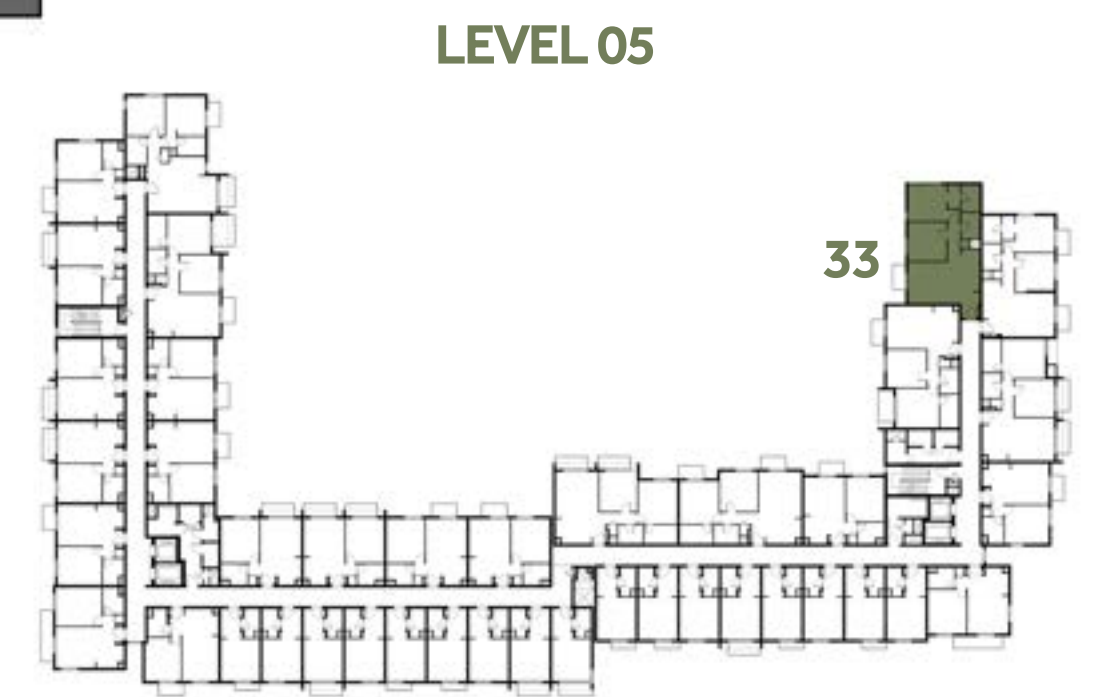
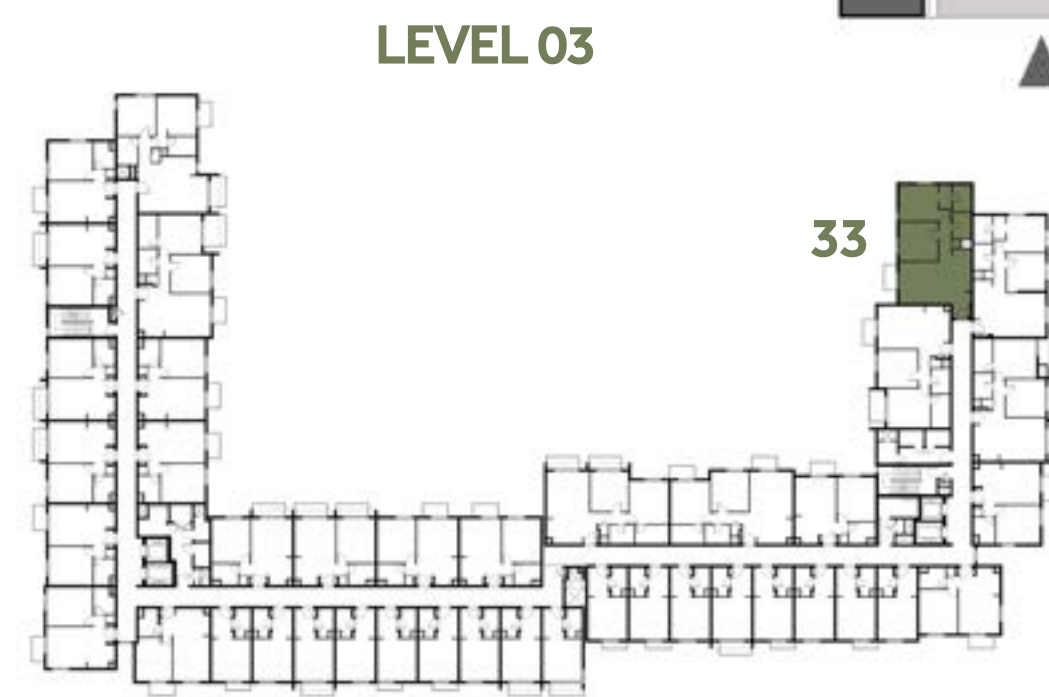
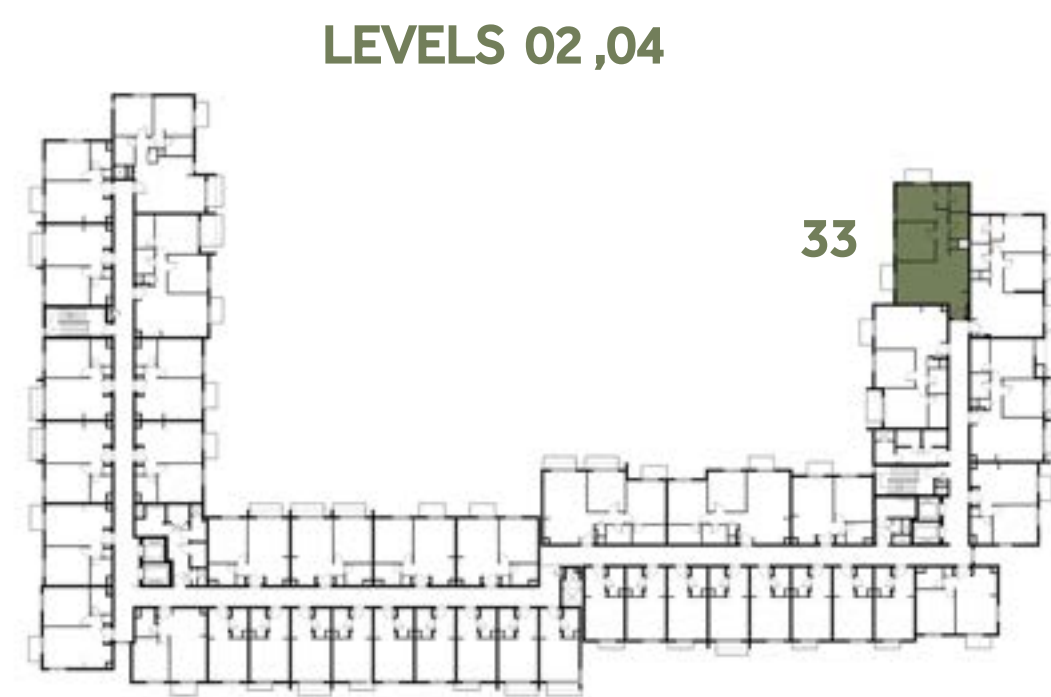
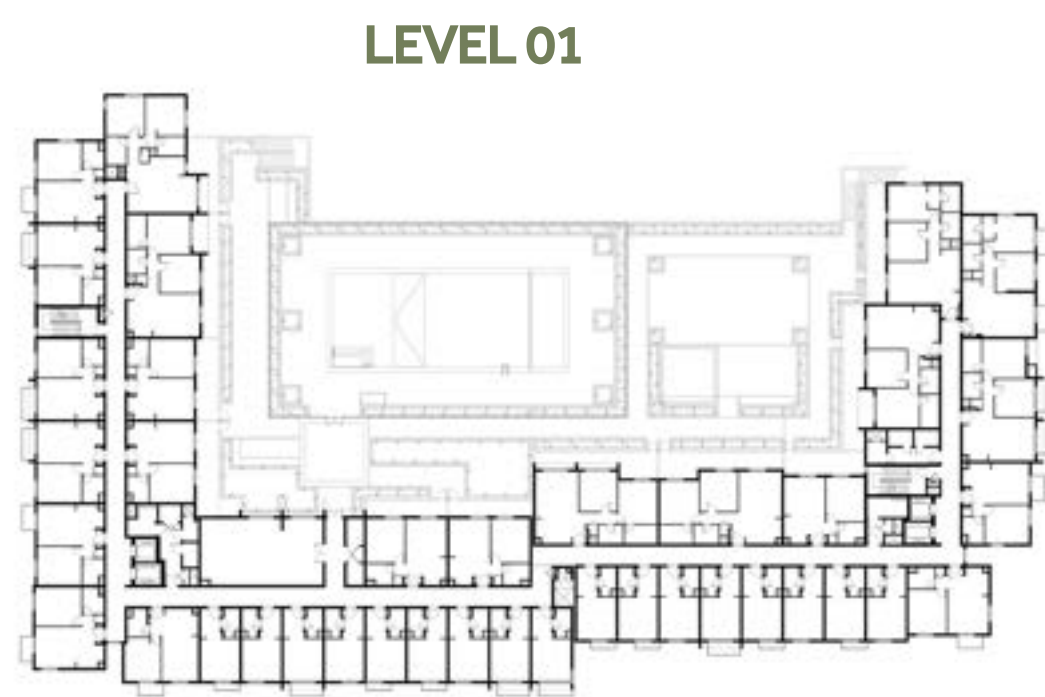
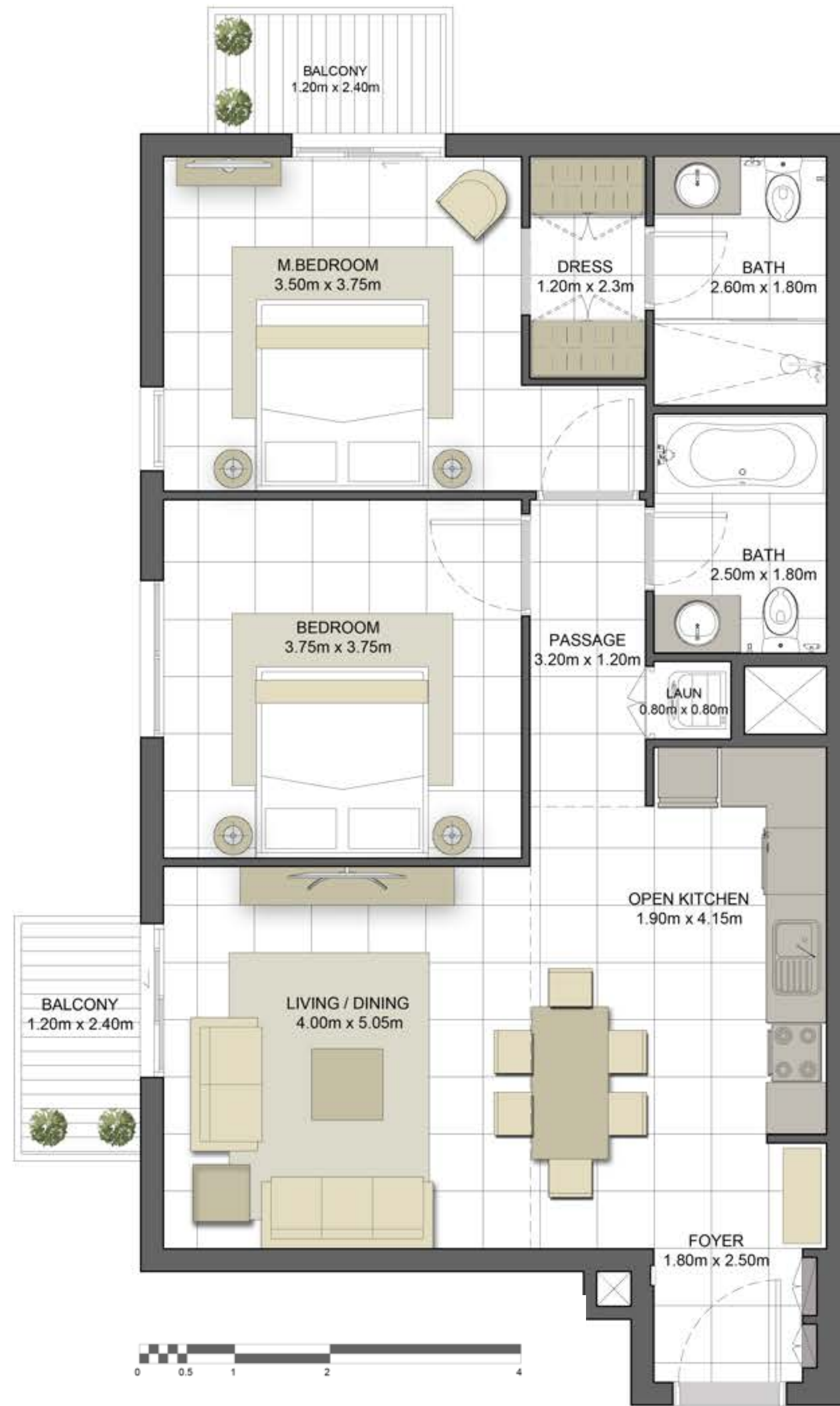

جزيرة مريم
MARYAM ISLAND

Disclaimer:

1. All room dimensions are measured to structural elements and exclude all finishes and construction tolerances. 2. All dimensions have been provided by our consultant architects. 3. All materials, dimensions and drawings are approximate. Information is subject to change without notice. 4. Actual suite area may vary from the stated area. Drawings not to scale. The developer reserves the right to make revisions. 5. Calculation of suite area is measured as the area bounded by the centre line of the demising or partition walls separating one unit from another unit, the exterior face of all exterior walls, and the exterior face of the corridor wall enclosing the adjoining unit. 6. Calculation of balcony area is measured as the area bounded by the centre line of the demising or partition walls separating one unit from another unit, the outmost face of the enclosing guard and the external face of the unit adjoining the balcony. 7. The units are measured at typical floor in the building. Columns may vary in size depending on the floor level.

مسك

MESK RESIDENCES

2 BEDROOM	TYPE 2C-1
UNIT NO.	132, 332, 532
SUITE AREA	88.33 m² / 950.78 ft²
BALCONY AREA	5.93 m² / 63.83 ft²
TOTAL AREA	94.26 m² / 1,014.61 ft²

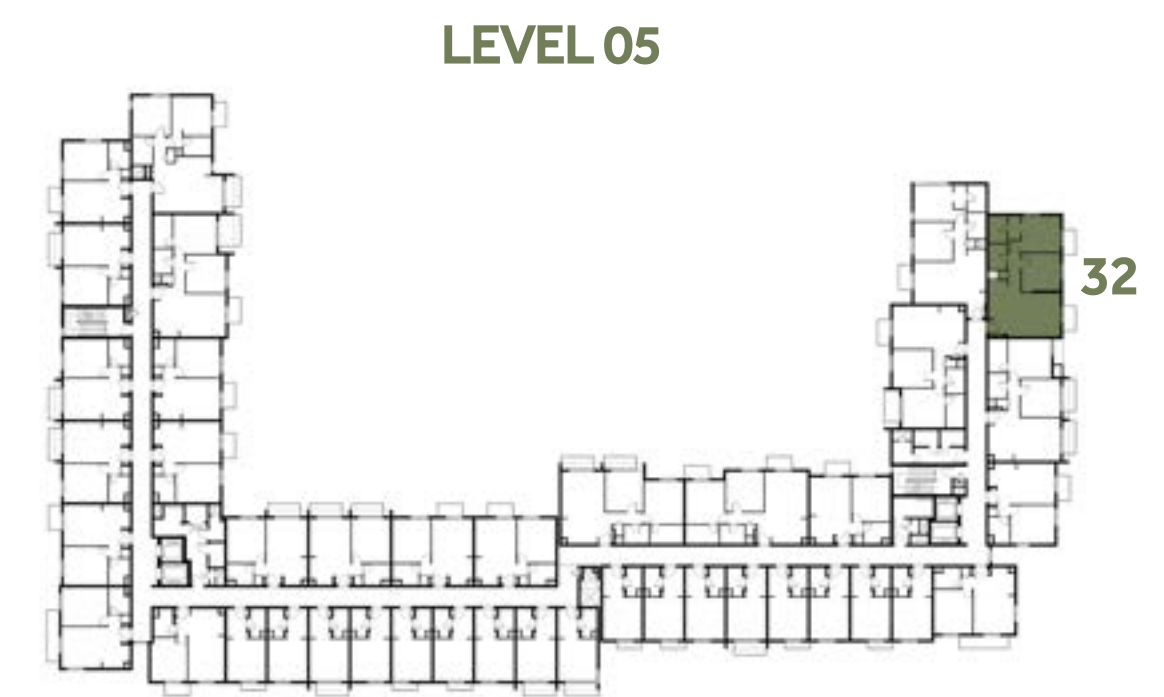
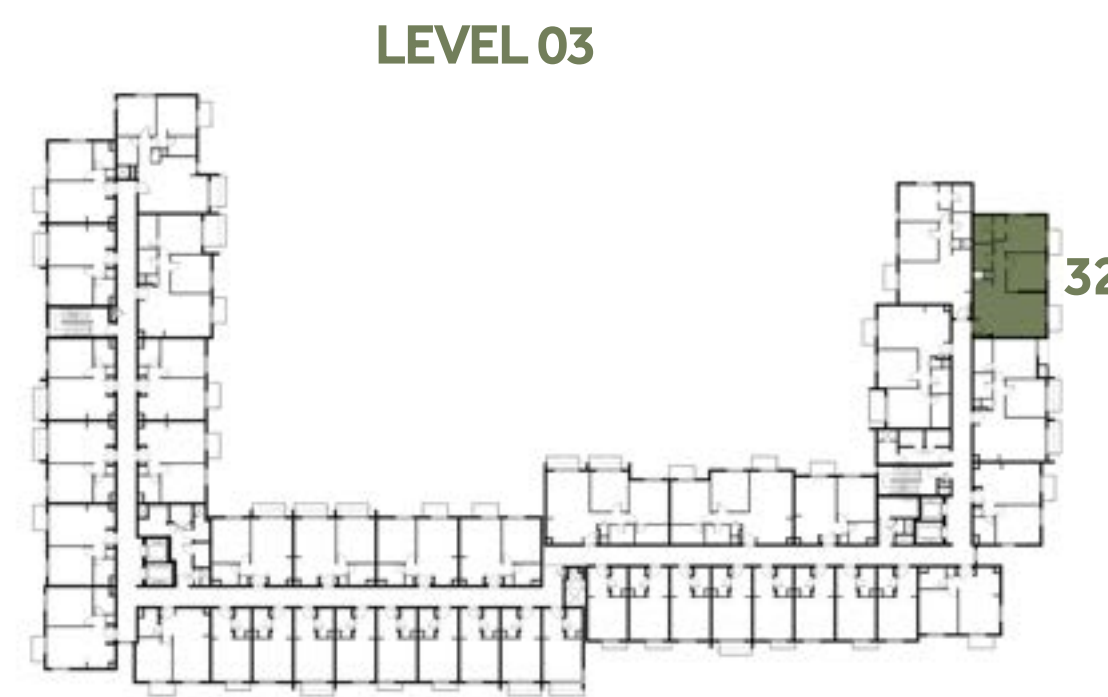
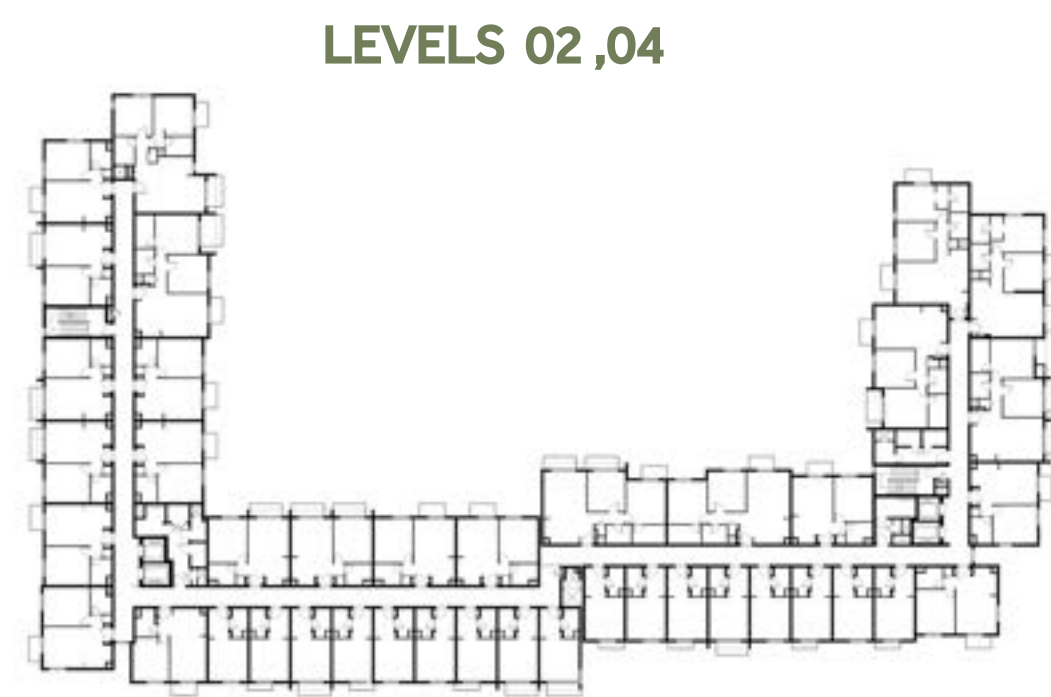
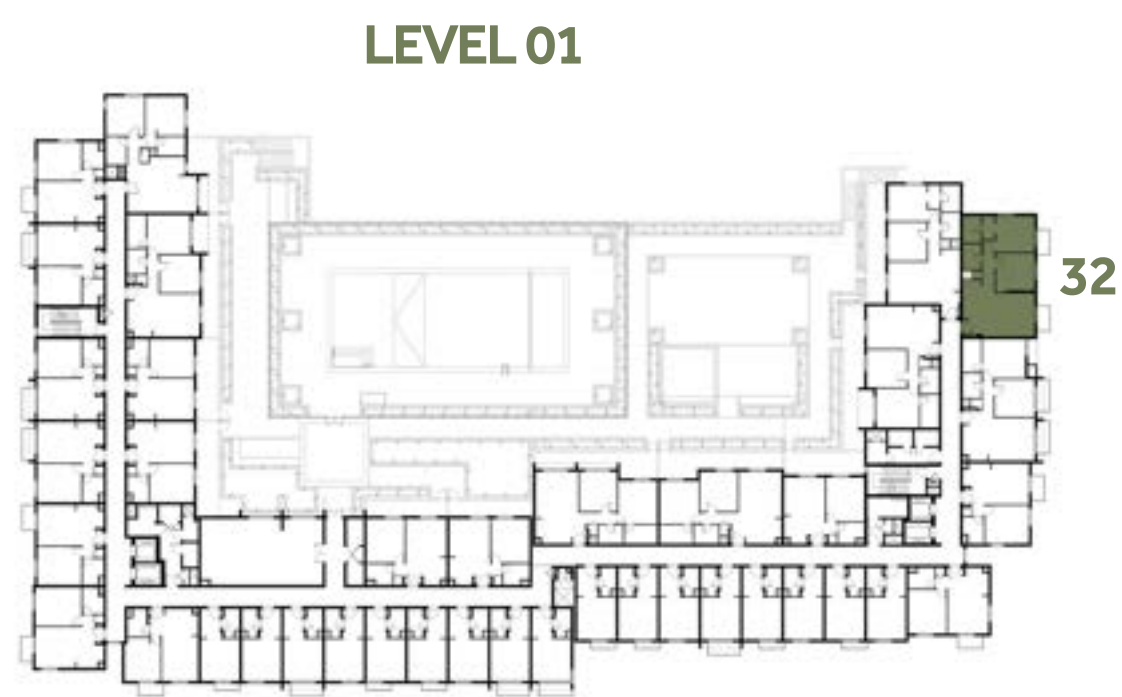
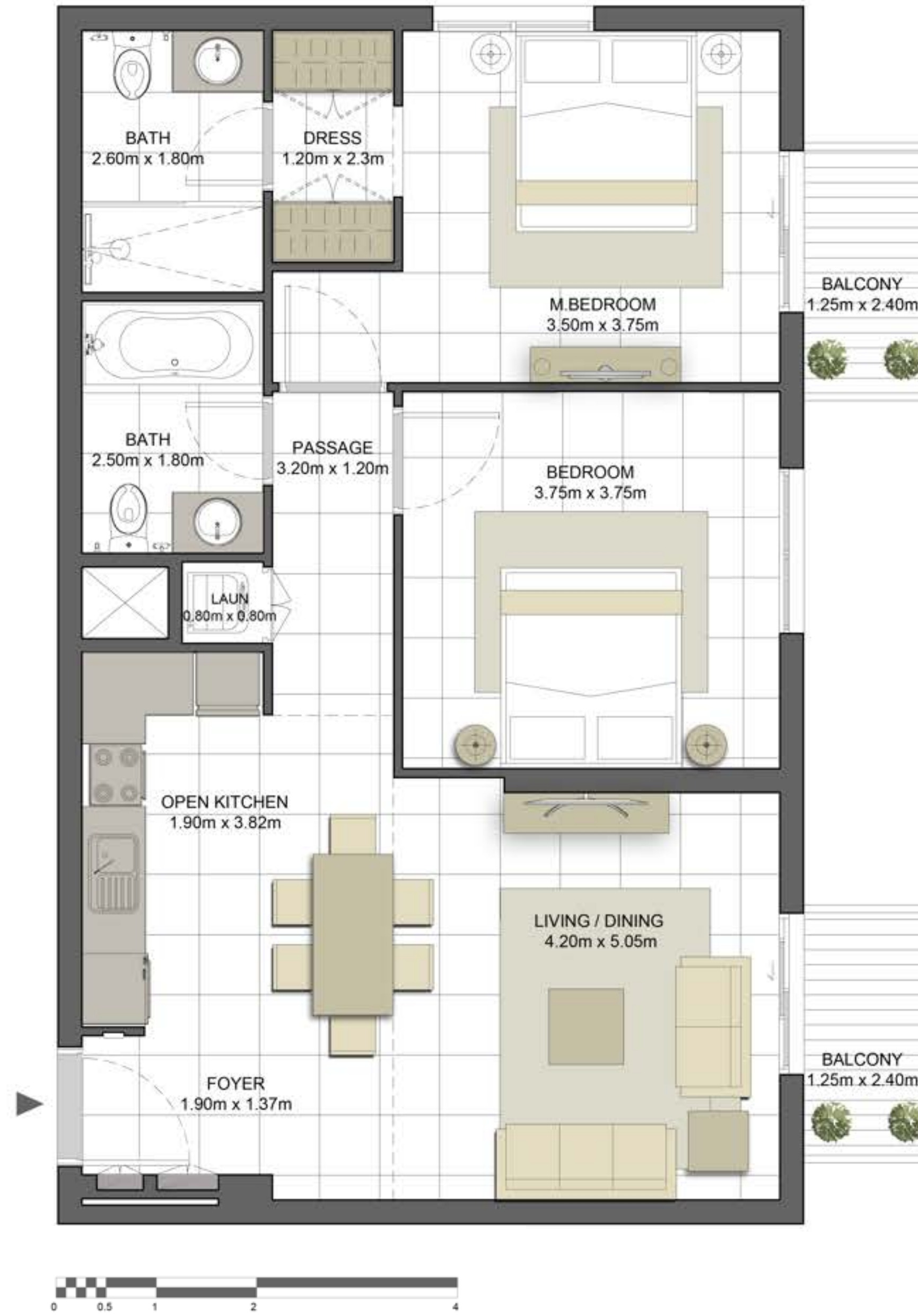

جزيرة مريم
MARYAM ISLAND

Disclaimer:

1. All room dimensions are measured to structural elements and exclude all finishes and construction tolerances. 2. All dimensions have been provided by our consultant architects. 3. All materials, dimensions and drawings are approximate. Information is subject to change without notice. 4. Actual suite area may vary from the stated area. Drawings not to scale. The developer reserves the right to make revisions. 5. Calculation of suite area is measured as the area bounded by the centre line of the demising or partition walls separating one unit from another unit, the exterior face of all exterior walls, and the exterior face of the corridor wall enclosing the adjoining unit. 6. Calculation of balcony area is measured as the area bounded by the centre line of the demising or partition walls separating one unit from another unit, the outmost face of the enclosing guard and the external face of the unit adjoining the balcony. 7. The units are measured at typical floor in the building. Columns may vary in size depending on the floor level.

مسك

MESK RESIDENCES

2 BEDROOM	TYPE 2C-2
UNIT NO.	232, 432
SUITE AREA	88.33 m ² / 950.78 ft ²
BALCONY AREA	5.93 m ² / 63.83 ft ²
TOTAL AREA	94.26 m ² / 1,014.61 ft ²

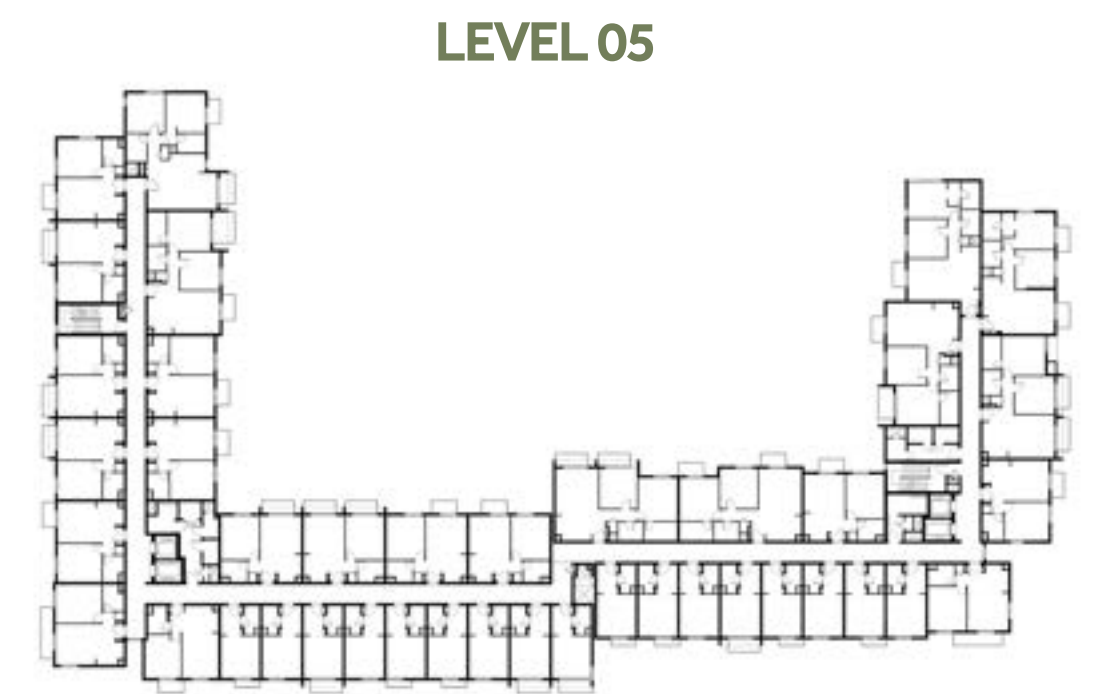
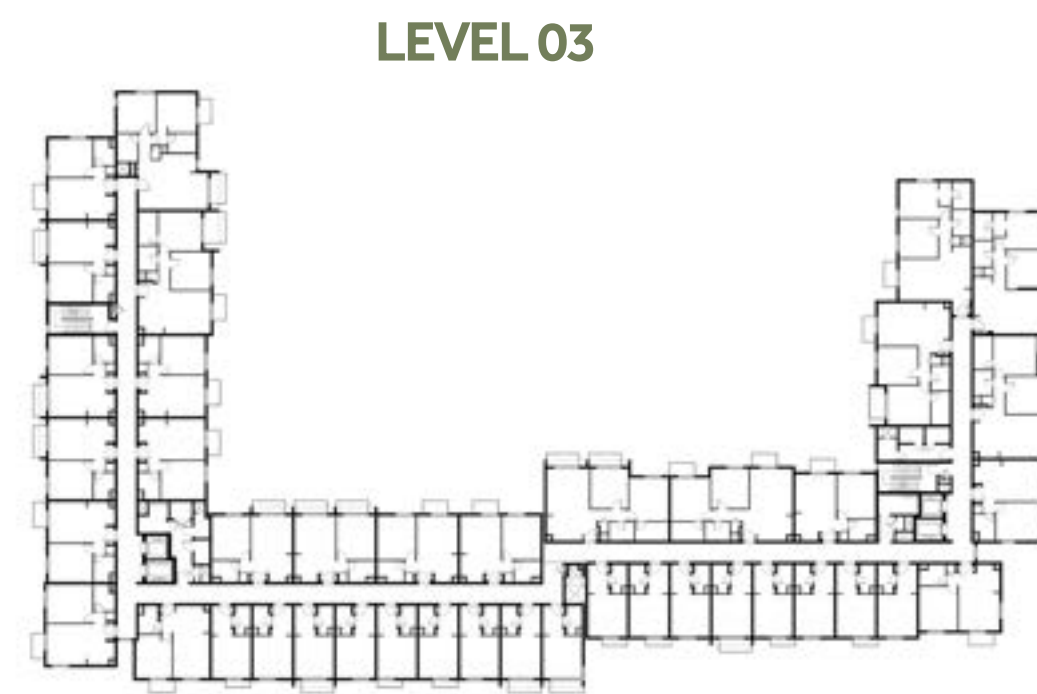
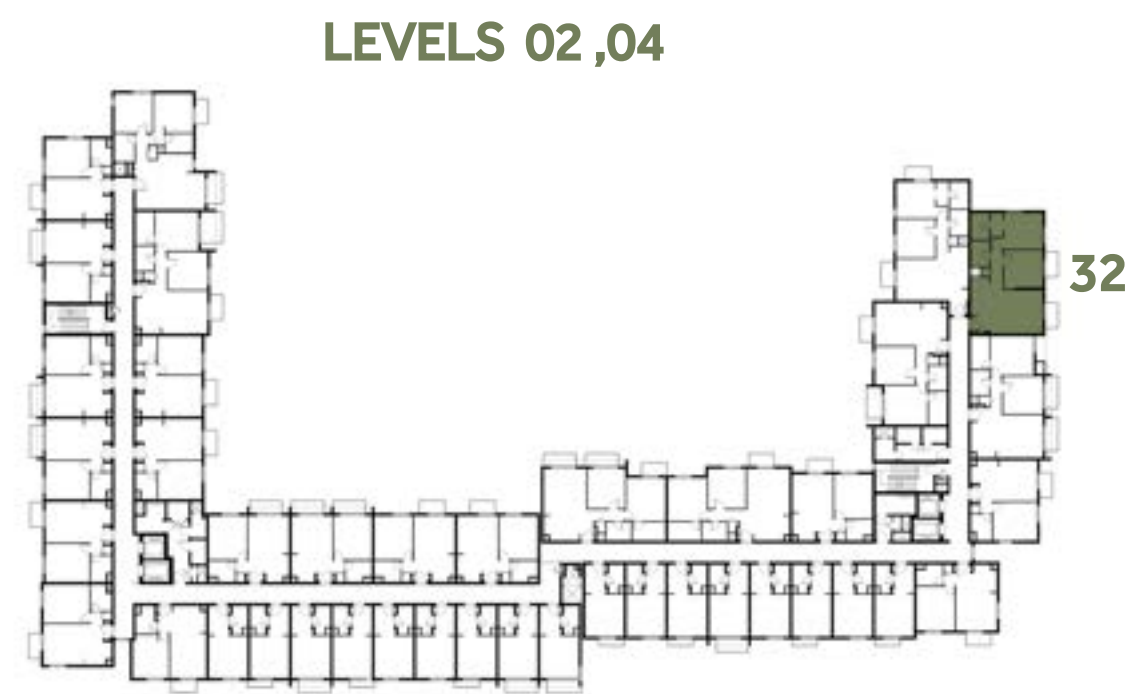
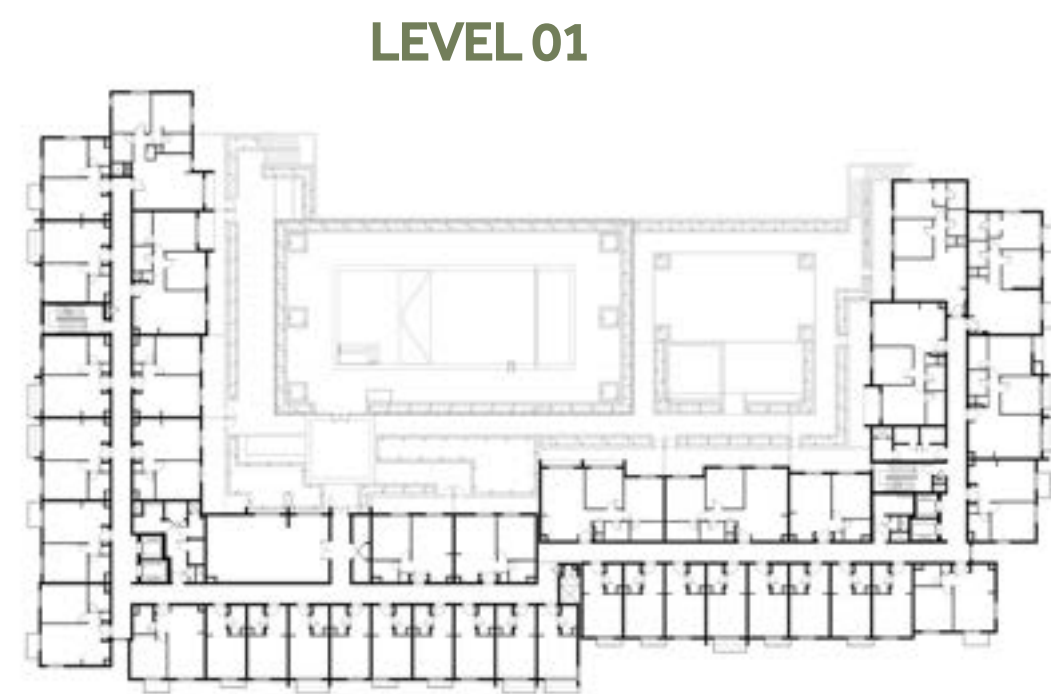
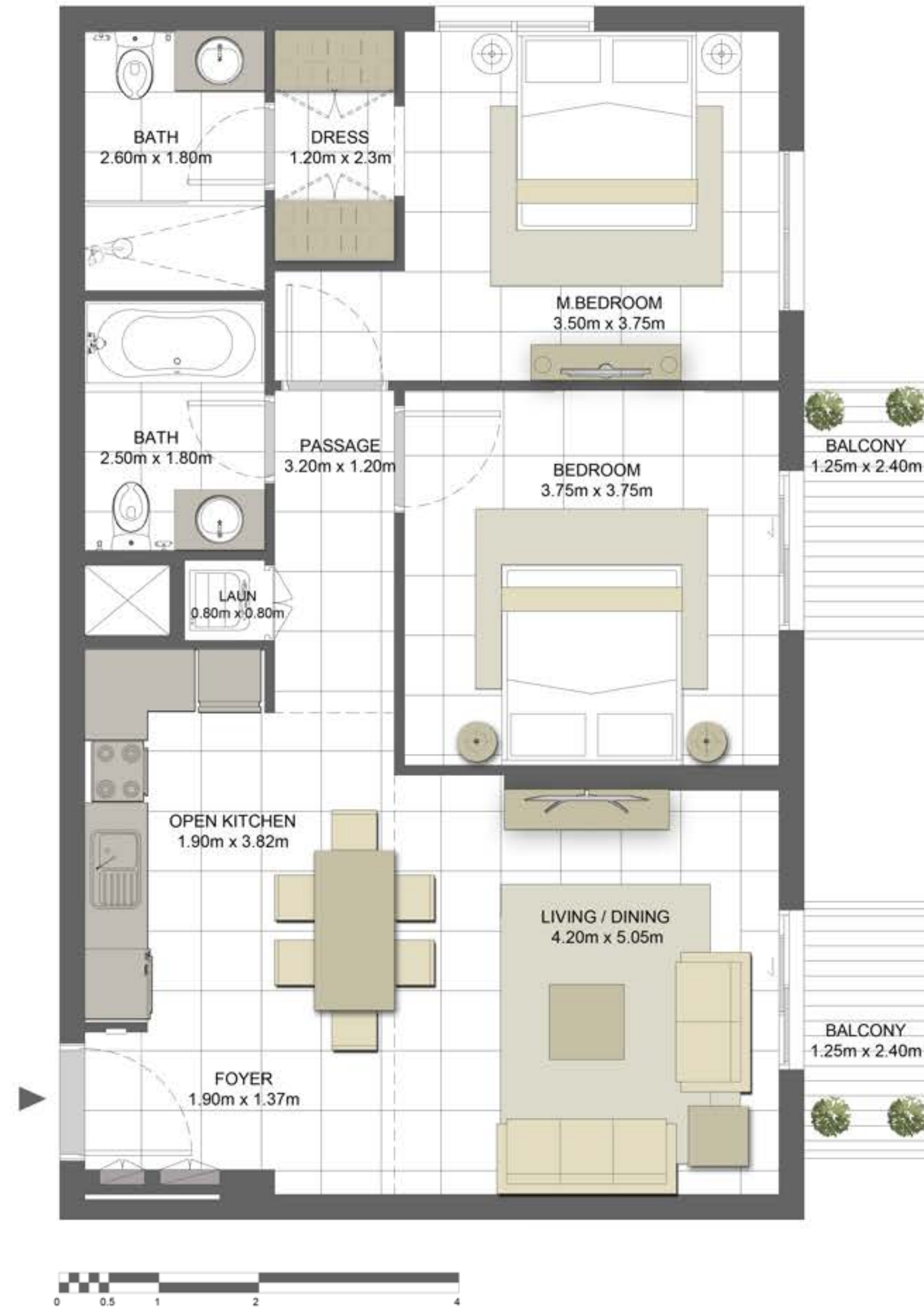

Disclaimer:

1. All room dimensions are measured to structural elements and exclude all finishes and construction tolerances. 2. All dimensions have been provided by our consultant architects. 3. All materials, dimensions and drawings are approximate. Information is subject to change without notice. 4. Actual suite area may vary from the stated area. Drawings not to scale. The developer reserves the right to make revisions. 5. Calculation of suite area is measured as the area bounded by the centre line of the demising or partition walls separating one unit from another unit, the exterior face of all exterior walls, and the exterior face of the corridor wall enclosing the adjoining unit. 6. Calculation of balcony area is measured as the area bounded by the centre line of the demising or partition walls separating one unit from another unit, the outmost face of the enclosing guard and the external face of the unit adjoining the balcony. 7. The units are measured at typical floor in the building. Columns may vary in size depending on the floor level.

مسك

MESK RESIDENCES

2 BEDROOM	TYPE 2D-1
UNIT NO.	104
SUITE AREA	89.47 m ² / 963.05 ft ²
COVERED TERRACE AREA	4.12 m ² / 44.35 ft ²
TOTAL AREA	93.59 m ² / 1,007.39 ft ²
TERRACE AREA	23.88 m ² / 257.04 ft ²

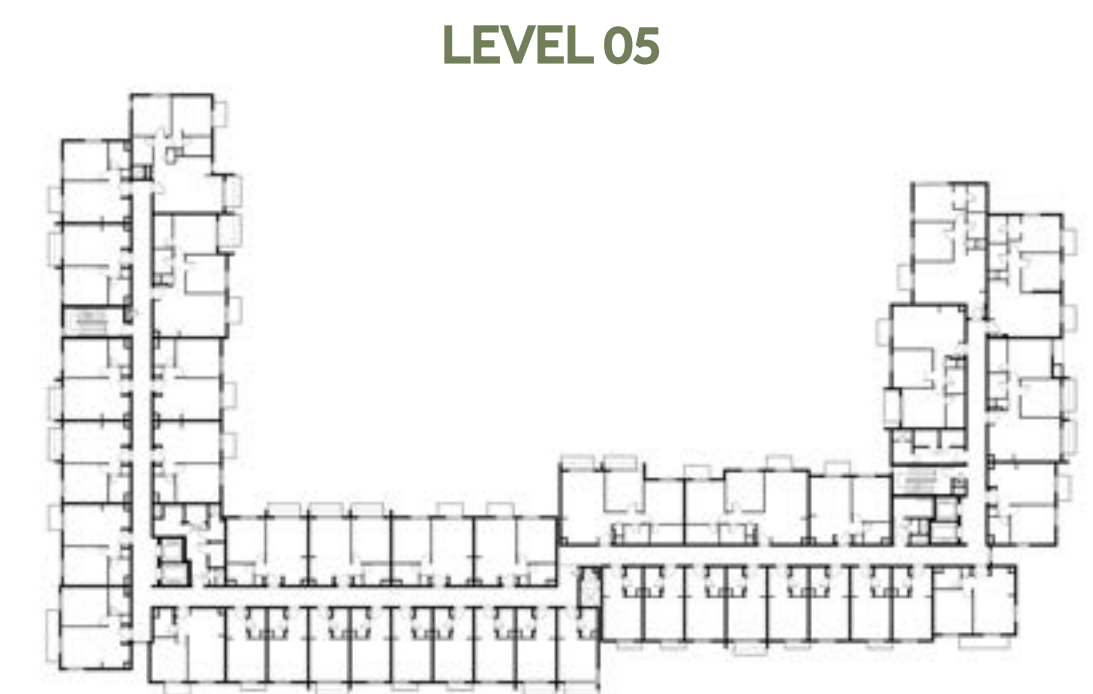
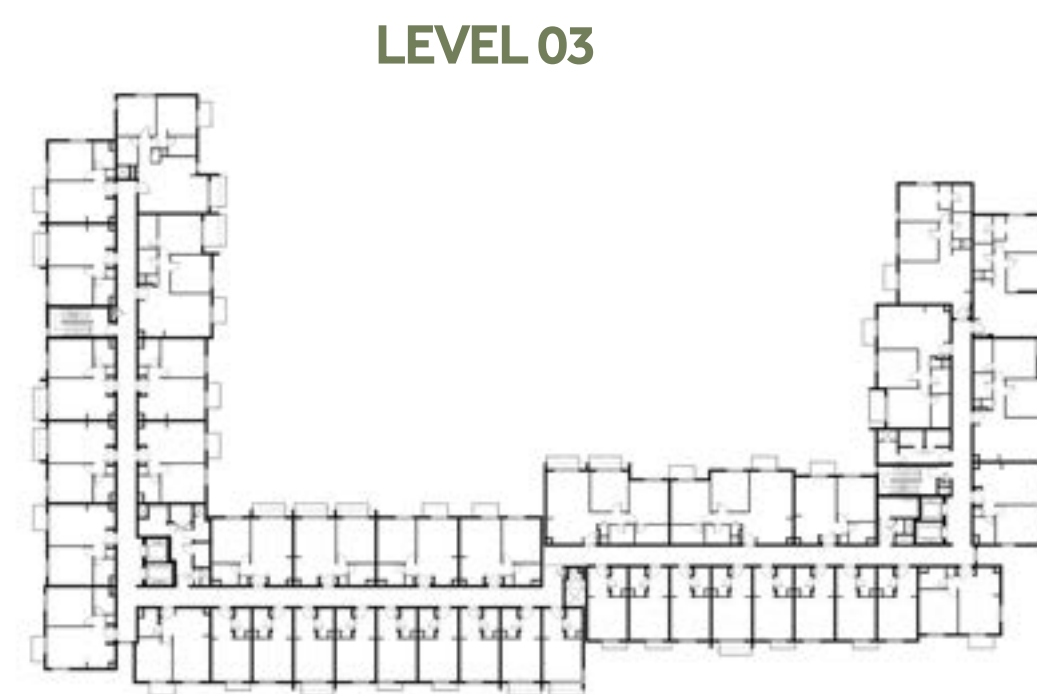
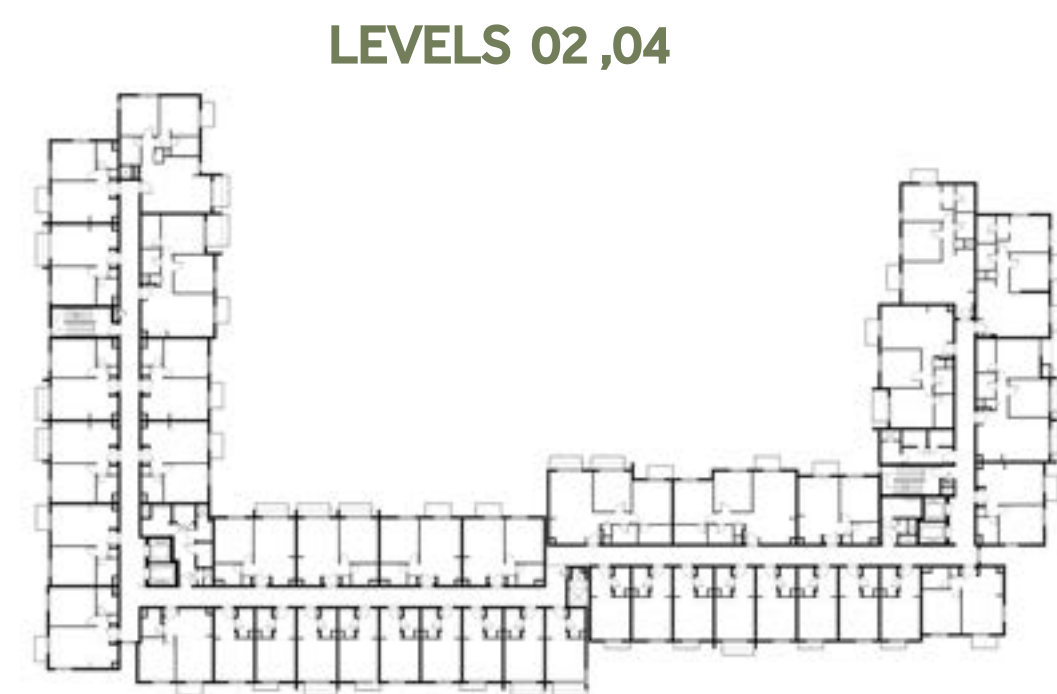
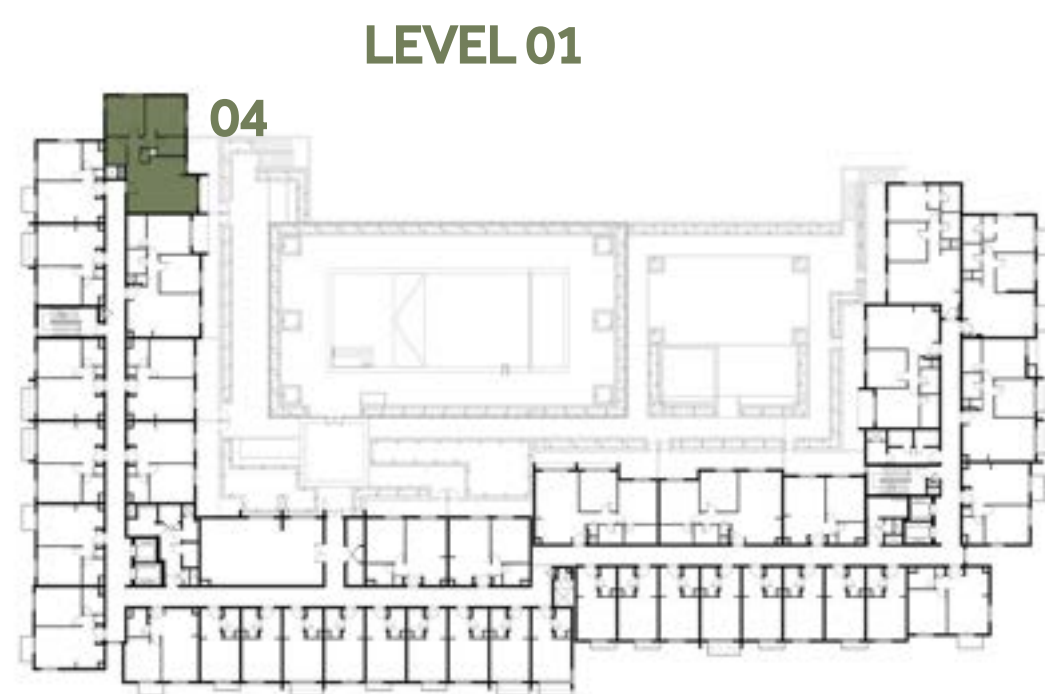

جزيرة مريم
MARYAM ISLAND

Disclaimer:

1. All room dimensions are measured to structural elements and exclude all finishes and construction tolerances. 2. All dimensions have been provided by our consultant architects. 3. All materials, dimensions and drawings are approximate. Information is subject to change without notice. 4. Actual suite area may vary from the stated area. Drawings not to scale. The developer reserves the right to make revisions. 5. Calculation of suite area is measured as the area bounded by the centre line of the demising or partition walls separating one unit from another unit, the exterior face of all exterior walls, and the exterior face of the corridor wall enclosing the adjoining unit. 6. Calculation of balcony area is measured as the area bounded by the centre line of the demising or partition walls separating one unit from another unit, the outmost face of the enclosing guard and the external face of the unit adjoining the balcony. 7. The units are measured at typical floor in the building. Columns may vary in size depending on the floor level.



MESK RESIDENCES

2 BEDROOM	TYPE 2D-2
UNIT NO.	204, 304, 404, 504
SUITE AREA	89.47 m² / 963.05 ft²
BALCONY AREA	7.08 m² / 76.21 ft²
TOTAL AREA	96.55 m² / 1,039.26 ft²

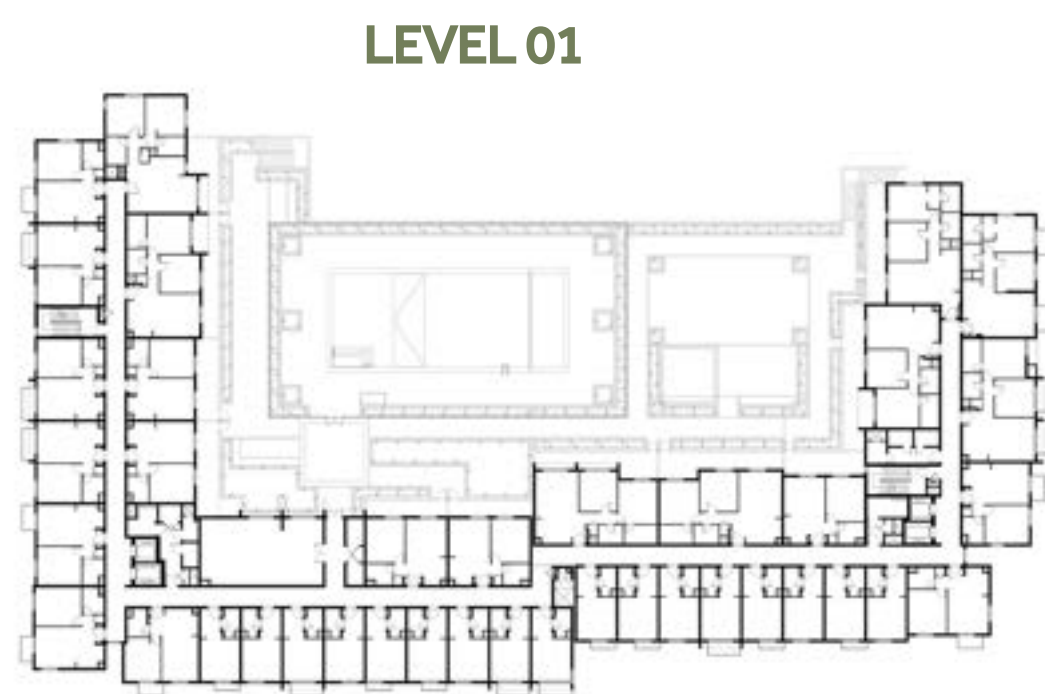

LEVEL 01

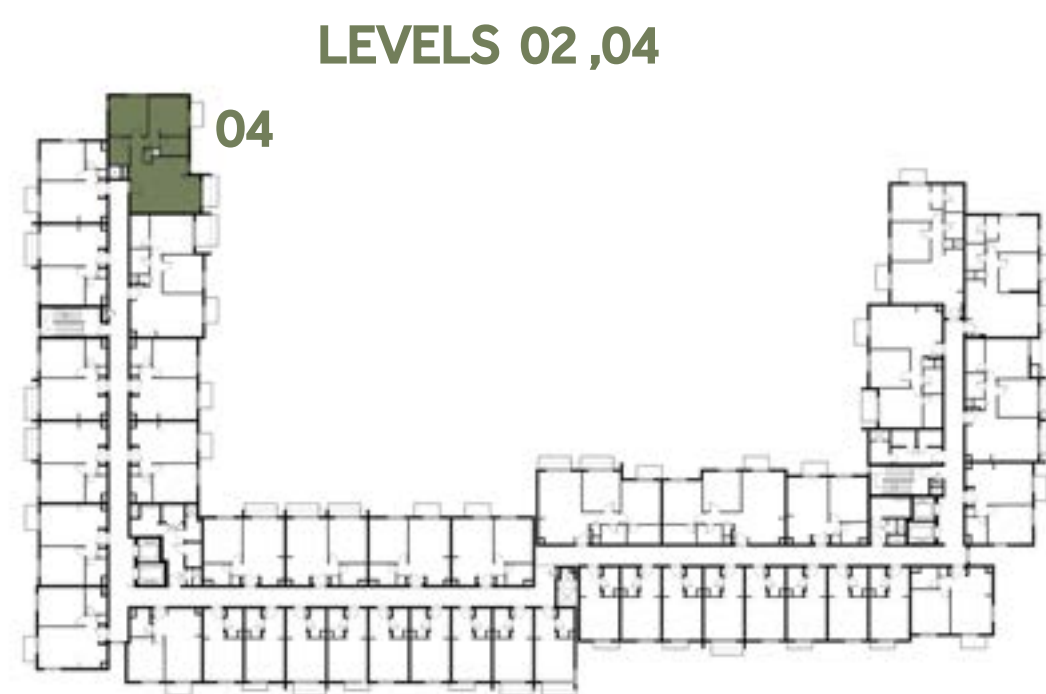

LEVELS 02,04

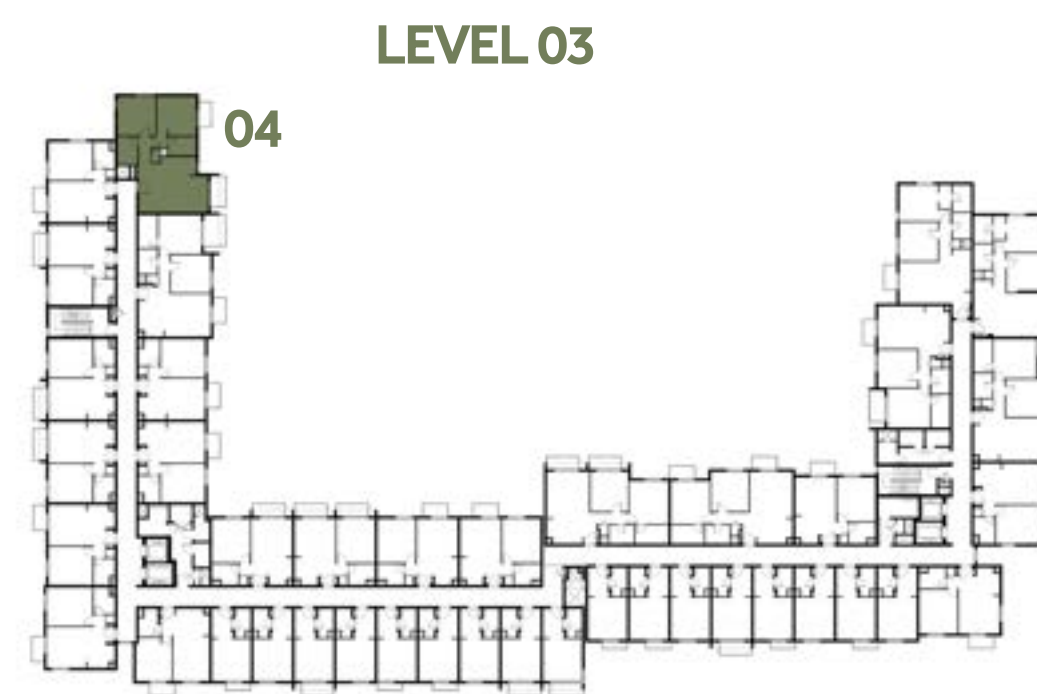

LEVEL 03

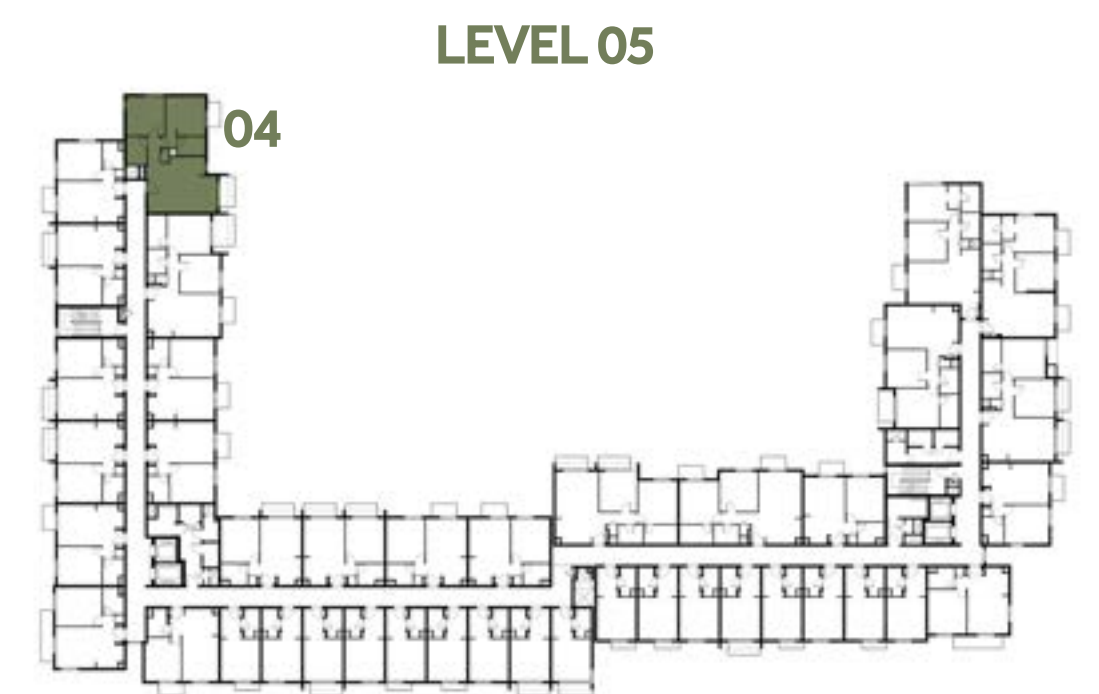

LEVEL 05

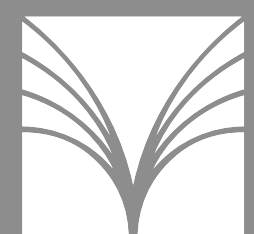

EAGLE HILLS



جزيرة مريم
MARYAM ISLAND

Disclaimer:

1. All room dimensions are measured to structural elements and exclude all finishes and construction tolerances. 2. All dimensions have been provided by our consultant architects. 3. All materials, dimensions and drawings are approximate. Information is subject to change without notice. 4. Actual suite area may vary from the stated area. Drawings not to scale. The developer reserves the right to make revisions. 5. Calculation of suite area is measured as the area bounded by the centre line of the demising or partition walls separating one unit from another unit, the exterior face of all exterior walls, and the exterior face of the corridor wall enclosing the adjoining unit. 6. Calculation of balcony area is measured as the area bounded by the centre line of the demising or partition walls separating one unit from another unit, the outmost face of the enclosing guard and the external face of the unit adjoining the balcony. 7. The units are measured at typical floor in the building. Columns may vary in size depending on the floor level.